EVERYBODY'S GOING!

Coshocton county's biggest and best annual fair will be held October 3, 4, 5, and 6.

Coshocton Tribune

THE WEATHER

OHIO—Fair tonight; Tuesday increasing cloudiness, followed by showers; continued cool.

FULL INTERNATIONAL NEWS SERVICE NEWS REPORT | AND TIMES-AGE | CIRCULATION BOOKS OPEN TO ALL

VOL. XIV, NO. 17. | MONDAY EVENING, SEPT. 18, 1922. | THREE CENTS

OPENING IS FORCED INTO MINERS' TOMB EARLY MONDAY

WAR CLOUDS IN NEAR EAST BRIGHTEN WITH ITALY AND FRANCE DEFINITELY COMMITTED TO A HANDS OFF POLICY AND ENGLAND ALONE AGAINST TURKS

"MISS AMERICA" TO ENTER MOVIES

Miss Mary Katherine Campbell, who, as "Miss Columbus," won the first prize and became "Miss America" at the National Beauty Show in Atlantic City, N. J., has arrived in New York for a movie tryout. She is shown taking a motor cycle ride with Policeman William G. Murray, after having visited the International Police Conference.

Turkish Nationalists To Shun Peace Conference Proposal Unless Soviet Russia Is Admitted on Equal Terms—London Cabinet Announces No War Preparations Are Contemplated, Despite Massing of Troops at Dardanelles

The war clouds over the Near East began to brighten today. There are indications that a conflict will be averted. Both France and Italy are opposed to war, making it necessary for England to wage the fight alone if war is declared against Turkey.

The British cabinet met in London, after which it officially stated that no preparations were being made for war, but only precautionary measures were being taken.

A powerful section of the British press is against war and this is apparently the sentiment of the French and Italian press as well. However, British reinforcements continue to reach the neutral zone on the Turkish straits and have erected entrenchments to prevent the Turks from crossing into Europe. Russia has come out for restoration of Constantinople to the Turks and the withdrawal of foreign troops from the Dardanelles and Thrace. Secret emissaries of the Turkish Nationalist government are said to have informed Moscow that Turkey will not partcipate in a peace parley with the allies unless Soviet Russia is admitted on equal terms.

It was announced officially in London that there are no plans on hand for general mobilization. However, representatives of both the British general staff and the admiralty attended the cabinet meeting today. It was reported that the British overseas dominions have sent word to London requesting Premier Lloyd George to use every endeavor to prevent a Balkan war. It was rumored (but subsequently officially denied) in Paris that Italy and France had sent notes to London saying they would not take part in a Balkan war.

LONDON, Sept. 18.—Great Britain will immediate modify her Near East war policy, according to indications this afternoon. Military preparations

(Continued on Page Eight)

BANKERS TO DISCUSS PROTECTIVE MEASURES FOR U. S. BOND BUYERS

Million And A Half To Be Returned To This County's Investors

WAR STAMPS DUE

Customers Will Receive Advice And Protection Without Charge

Ways and means of conserving in the neighborhood of $53,000,000 which the government will pay out in retiring Victory Loan Bonds and War Savings Stamps which mature in December of this year and January 1923, will be considered at a conference of state bankers to be held in Columbus Friday, September 22.

Invitations to be represented at this conference were received by all Coshocton-co banks Monday morning. Whether or not the invitations will be accepted had not been definitely decided by city bankers Monday afternoon.

The letter is sent out by the Columbus clearing house and the invitations include all banks in Franklin, Delaware, Union, Madison, Fayette Pickaway, Fairfield, Hocking, Vinton, Jackson, Gallia, Athens, Perry, Morgan, Knox, Ross, Marion, Morrow, Champaign, Meigs, Noble, Muskingum, Licking and Coshocton counties.

F. L. Stein, president of the Columbus Clearing House, in his letter to local bankers says:

"As custodians of a large portion of the wealth of the community, each bank individually, and all banks collectively have a duty to the public to conserve the power, energy and helpfulness represented by this sum of money. There might not be a special warrant for calling your attention to these facts at this early date, were it not already apparent that many doubtful and in some cases absolutely pernicious schemes are being set on foot to reap a rich harvest when those securities are converted into cash."

Coshocton-co ranks tenth among the 24 counties in the amount of Victory Loan subscriptions with $885,150 and

(Continued on Page Five)

HIGH LIGHTS OF THE NEAR EAST CRISIS

Whole British Empire prepares for war.

British reinforcements pouring into neutral zone lying on border of Europe and Asia Minor.

Soviet Russia supports Turks claim to Constantinople and urges withdrawal of foreign troops from European Turkey.

Smyrna virtually destroyed by flames and shell fire.

Dead estimated at more than 150,000.

France and Italy making little preparation for a Balkan war.

British press, divided, some papers demanding immediate peace conference; others supporting Empire's war preparations.

Greece is sending missions to Washington, Rome and London to ask aid.

BEAUTY REVEALS PLOT OF BOSTON OFFICIAL

Mrs. Frances S. Murphy, an actress, has confessed to the officials her part in an alleged plot to lure Attorney-General J. Weston Allen to her apartment in the Back Bay district. She named a prominent Boston attorney in the alleged plot. The Attorney-General failed to fall for the trap. Mrs. Murphy declares she was to have received $10,000 as her share had the blackmail plot gone through.

HOURS TO PASS BEFORE SEARCH BECOMES THORO

Hope Still Entertained For 47 Entombed Men In Argonaut Mine

LOST THREE WEEKS

Air Rushes Thru The Hole Cut Into Mine At 4,200 Ft. Level

KENNEDY MINE JACKSON, CALIF., Sept. 18. — "They've broken thru." After an all night vigil, a night full of suspense, of alternate hope and fear, the word came to the surface of the Kennedy mine. The hole had been punched thru from the 3600 foot level of the Kennedy to the 4,200 foot drift of the Argonaut mine.

This news followed an hour and a quarter after the announcement that the last blast had opened a fissure in the rock thru which a strong draft of air from mine to mine from the Kennedy to the Argonaut, was passing, a draft almost strong enough to extinguish the miners' carbide lamps. Still nobody knows whether the 47 miners imprisoned in the Argonaut three weeks ago are dead or alive. And it may be many hours before that fact is known. This much is certain there were no living men on the other side of the stone wall broken thru early this morning. It was 21 days and six hours after the 47 Argonaut miners were entombed in their gold walled prison before the break thru came.

Timbering and even blasting may be necessary before the pathway is opened up for the rescue workers. The fresh current of air which poured into the Argonaut mine did not have the effect of stirring up the smoldering fires, it is believed.

Dr. L. H. Duschak, consulting chemist for the state industrial accident commission, announced after an ex-

(Continued on Page Five)

THOUSANDS PAY TRIBUTE SUNDAY TO MEMORY OF GEORGE PHARION

Is Lenine Thru?

A sensational and entirely unconfirmed report that Nicolai Lenine has been deposed by Leo Kameneff, as head of the Soviet government of Russia, was received from Moscow today. Its source was not revealed. The rumor led to belief in some quarters that a struggle is under way in Russia as to whether the Moscow government shall give active support to the Turkish Nationalists. Latest advices from Moscow said that Lenine had recovered from his illness and was conferrin gtwice weekly with Red officials on state affairs.

Perhaps the biggest funeral in the history of Coshocton county was held Sunday afternoon for one of the county's esteemed citizens, George C. Pharion, 306 north Second-st, ex-sheriff of this county.

Final rites were solemnized in Oak Ridge cemetery yesterday afternoon at 3:30 o'clock in charge of the Knights Templars, of the local Masonic lodge. The Knights Templars' burial service were in charge of Prelate Edward Crawford and Commander Lee I. McCammant, at the late residence and at the cemetery.

The regular services held at the residence were in charge of the Rev. Joseph A. Speer and the Knights Templars. The four lodges, to which he belonged, Knight Templars, Odd Fellows, Elks, and the Knights of Pythias and the friends and relatives contributed beautiful floral offerings. Each lodge, separately, contributed flowers. A floral wreath of an Elk head was contributed by the Elks lodge.

A quartet composed of C. E. Bryant, O. S. Bowen, Edward Dawson and Davis Dawson, sung two hyms as a part of the services at the residence.

Following the services at the residence, the procession consisting of the Odd Fellows band which led the funeral cortege, large delegations from the four lodges, the friends and relatives in automobiles proceeded to Oak Ridge cemetery. The attendance was estimated at 2,500 people. The procession left the residence and proceeded south on north Second-st, east on Chestnut-st and out north Sixth-st to the cemetery. Hundreds of people on Chestnut-st and on north Sixth-st watched the procession go by.

The flowers were removed from the residence to the cemetery where they were arranged upon the grave.

Among those from a distance who attended the funeral were Mrs. A. J. Murray; Mr. and Mrs. James Murray and Mr. and Mrs. John Murray, and Joseph Mosier, all of Newark; Mrs. Ida Pharion and son, Sidney and his wife and daughter, of Columbus; Aaron, Charles and Billy Swanson, of Massillon.

GIRL TELLS A WILD TALE OF ASSAULT ON LONELY DRIVE

Testimony of witnesses in the case of Raymond Young, charged with assault with intent to rape, was being heard in common pleas court Monday forenoon.

Hannah Franklin, the girl Young is alleged to have assaulted, and her father, John Franklin were called for the prosecution, and Raymond Hall has been subpoenaed to appear for both sides.

Miss Franklin, on the witness stand Monday morning, told the jury that Young gave her a black eye in a fight that ensued when he attempted to rape her. She said that on the evening of August 8 she got into an automobile with Young on her way home from work, as she had done on several previous occasions.

This time, instead of taking her directly home, she said he drove out on the Seven Mile Drive, and when the river road was reached he began to make violent love to her. When he attempted to muffle her screams by placing his hand over her mouth, she said she grabbed one of his fingers between her teeth. It was then, according to her story, that he hit her with his fist, blacking her eye.

She also charges that Young dragged her into the bushes and undergrowth along the river bank. She says she escaped from Young and sought safety in a passing car driven by Raymond Hall.

C. Homer Durand is defending Young.

Resigns Position

Miss Leota Hunter, 136 south Third-st, has resigned her position as saleslady at the Coshocton Dry Goods store and accepted a similar one with the Anderson-Hack company.

Miss Hunter enters upon her new duties Tuesday.

TWO THOUSAND AT WALHONDING BAND PICNIC ON SUNDAY

Approximately 2,000 people attended the Walhonding Band picnic held at McElwee park, New Castle.

Excellent addresses were given by Jacob S. Coxey, of Massillon, candidate on the independent ticket for United States senator; W. F. Garver, of Millersburg, Democratic candidate for State Senator and Eugene Lawrence, of Walhonding vicinity.

The music was furnished by the Walhonding band.

FORD IS DAMAGED BY ANOTHER CAR

Howard Wilson, north Sixteenth-st, was Monday making an effort to locate the driver of the automobile that crashed into the rear end of his Ford while it was standing on the west side of south Second-st at a gasoline station Sunday evening at 8:30.

He said Monday that the car that struck his was a Chrevolet, and was occupied by a party of two young men and two young women. It suffered a damaged ratiator and two bent fenders from the crash. On the plea that one of the young women had fainted and was in need of medical attention, the driver of the car was allowed to drive away without giving his name.

The driver of the Chrevolet, did, however, according to Wilson offer to settle for the damages sustained by Wilson's Ford, on the spot. Not knowing the extent of the damages, Wilson declined to accept a settlement at the time. The body of his car was badly dented, he said, and was not worth repairing.

He had possession of the Chrevolet's license number, and expected Monday to find the owner and get a agreeable settlement without trouble.

TURKS WON'T ATTEND CONFERENCE UNLESS SOVIET'S ADMITTED

BERLIN, Sept. 18.—Representatives of the Angora (Turkish Nationalist) government, who are in Berlin incognito, have assured George Tchitcherin, People's commissar for foreign affairs in the Moscow government, that Turkey will not attend a peace conference with the allies unless Red Russia is admitted on equal terms, it was learned today.

PERJURED EVIDENCE INTRODUCED AGAINST STRIKERS, CHARGE

Attorney Defending Rail Workers Asks Injunction Be Dismissed

CHICAGO, Sept. 18. — Evidence against the striking rail workers has been raised on "an avalanche of hearsay and in some cases perjured evidence, which has been rolling on the defendants in these proceedings," was charged today by Attorney Donald R. Richberg, in the injunction proceedings in federal court.

Attorney Richberg, who made the charge, is renewing his motion before James H. Wilkerson to have the injunction against the rail workers dismissed.

Fined For Using Another's Auto Tags

Driving an automobile with another car's license on it caused the arrest of William Collins, who boards and rooms on Third-st. He pleaded guilty in Justice D. W. Bassett's court Monday to the charge. He was fined $25 and costs, which he paid and was released.

John Brister, State inspector for the state automobile department, filed the charge against Collins.

Kentucky Man Dies On Train At Newark

C. E. Claggett, of Louisville, Ky., enroute to Atlantic City, died on Train No. 34 west of Newark Sunday night. The body was removed from the train at Newark. This is the information received by Officer Robert Hagans, last night.

Train No. 34 is due in Coshocton at 11:44 p. m.

Two Thousand Babies Stolen in Paris In Year

PARIS, Sept. 18.—More than 2,000 babies have been reported stolen to the Paris police this year, an average of nearly seven a day, according to L'Intransigeant.

HARDING TO VETO SOLDIER BONUS AND ADDRESS CONGRESS

Bonus Advocates Hope For Enough Votes To Over-ride Veto

NO "PAIRING"

WASHINGTON, Sept. 18—A final appeal to President Harding not to veto the soldiers' bonus bill now in his hands, was to be made this afternoon. Hanford MacNider, national commander of the American Legion, made an appointment with the president at the White House for 2:30 o'clock, at which time it is understood he will ask the president in the name of four million ex-service men, to sign the measure.

A senatorial round-up was got under way today as word reached the capitol that President Harding would veto the bill and return it to congress with a vigorous message, outlining his reasons why he cannot accept it.

The word of impending veto was considered sufficiently authentic as to convince even the framers of the bonus legislation, Senator McCumber, Republican of North Dakota included, that it would be necessary for friends of the bonus to rally their full strength if the bill is to be passed over the white house turndown. Counts were being made on every hand, but most of them differed, and those that did not differ as to numbers were based upon the insecure ground of attendance of this or that senator. It appeared that absentees, of whom there were a great number today, would decide the fate of the measure. With all 96 members of the senate present and voting it would take 33 votes to sustain a veto and defeat the bonus.

The anti-bonus forces after a close check claimed today to have that many votes in sight, but it was admitted they were not all in Washington. Similarly the pro-bonus forces

(Continued on Page Eight)

Condition Critical Following Operation

Slight hopes are entertained for the recovery of William E. Schott, 339 south Second-st, who is confined to the City hospital suffering from the effects of an operation for the removal of his appendix.

Mr. Schott was operated upon at the hospital last Thursday. It was an emergency operation. He was suffering from a ruptured appendix before he was removed to the hospital. Gangrene has set in and his condition is considered serious.

Mr. Schott has been employed as a traveling represenative for an out-of-town general merchandise concern.

CAMBRIDGE MAN SERIOUSLY HURT IN FALL SUNDAY

A brakeman named Gardner, of Cambridge, O., on an extra coal train on the T. C. & O. accidentally fell 25 feet from the caboose of the train on the trestle to the Canal Lewisville road Sunday evening at 8 o'clock.

He was injured in the lower abdomen when he struck the road. Two young men and two young women, who happened along in a surrey shortly after the brakeman fell, picked him up and halted an automobile, driven by Burnette Moore. Moore took the injured man to the local passenger depot, where the operator got in communication with the T. C. & O. tower telegrapher and told him of the accident. After the conductor of the train, on which Gardner was brakeman, was notified, Gardner was taken to Dr. E. C. Carr's office. Seven stiches were taken in the wound.

After being given medical attention the man was taken to the T. C. & O. tower, where he was later put on board the train.

When the train stopped on the trestle, Gardner stepped off the steps of the caboose, believing he was getting off on solid ground. He fell against the telephone wires and then went on down to the ground.

He said last night that he tried to halt several passing autos, but they would not stop, thinking maybe that he was intoxicated or a holdup.

NO CLUE FOUND TO STOLEN FORD

No trace of the Ford touring car belonging to Walter Brelsford of the West Lafayette vicinity, which was stolen Saturday evening, had been found by police Monday.

According to the report made to the police by Brelsford, the car was parked on Chestnut-st between Fourth and Fifth-st, and its theft was not discovered until 10:15 Saturday evening.

The car had a broken windshield and two deep dents in the rear end, according to Brelsford's discription of it.

Child Has Typhoid

Margaret Aronhalt, aged 12, of Cassingham Mines, near Coshocton, was confined to the local hospital Monday, suffering from typhoid fever. Her condition is serious.

OBTAINS NEW POSITION

Miss Olive Shenamen of Canal Lewisville left Saturday for Youngstown where she has obtained a position as teacher in the public schools.

TRIAL OF MOORE ON BOOZE CHARGE THRICE POSTPONED

Failure to appear in mayor's court for his trial on a charge of manufacturing intoxicating liquor Saturday afternoon, caused the arrest of William Moore on a charge of contempt of court Sunday.

The charge was later suspended and Moore released without additional bond, when his attorney, C. O. Turner expalined that he had neglected to notify Moore of the date of his trial.

The trial was originally set for Monday, September 4. That being Labor Day, it was postponed until September 15. On that day one of the necessary witnesses went squirrel hunting, and the trial was then set for Saturday afternoon. Moore's failure to appear on that day made it necessary to postpone the trial again. No definite date had been set Monday.

Moore is at liberty under a $500 bond for his appearance.

TWO KILLED WHEN AUTO LEAVES THE ZANESVILLE ROAD

ZANESVILLE, Sept. 18—Harry McNickle, of Chicago, and J. C. Sheehan, of Akron, were instantly killed and Reuben Rahn, of Greenville, was fatally injured in an automobile accident near Morristown, on the National Pike east of here Sunday. Lawrence Turner, of Greenville, who was driving the car, was not injured seriously. The car skidded from the roadway on a curve and plunged over a forty foot embankment.

Rahn is in a Wheeling hospital, and it is said, will die. The four men have been employed as foremen on the construction of a sewer at Barnesville. The bodies of the two dead men were taken to St. Clairsville.

Is Improving

Mrs. Charles Stewart, 221 south Fifth-st, was reported slowly improving Monday from a severe attack of inflammatory rheumatism. She has been suffering at her home for the past week.

NewspaperARCHIVE®
NewspaperARCHIVE®

SIXTH STREET THEATRE

FRIDAY, SEPTEMBER 22ND.

A REAL PRODUCTION

UNDER HAWAIIAN SKIES A STORY OF THRILLS & MYSTERY SET TO SWEET HAWAIIAN MUSIC

ALSO INTRODUCING NATIVE HAWAIIAN DANCERS · SINGERS AND UKULELE PLAYERS

A NEW ONE AND A GOOD ONE

3 BIG ACTS · 5 SCENES · AN EXCELLENT CAST

"SEE THE MIRACLE SCENE"

SOMETHING NEW

THIS IS NOT A PICTURE

PRICES ..... 50c, 75c, $1.00 and $1.50

Sport Chatter

Half a game, half a game, half a game, onward, is the refrain the Browns are chanting as the result of beating their arch rivals, the Yanks in the second game of the "little world series" 5 to 1. The Yanks now lead by a half game. Ruth's homer in the sixth, his 33rd of the season, gave the New York entry the lead but Hoyt was blasted off the hill in the same inning, and later Williams smashed No. 38 of the year off Jones. Pruett held the Yanks to five hits.

Collins, two-gun Rip, pitched another commendable game in beating Robertson and the White Sox, 3 to 2. The Red Sox won in the sixth on singles by Menoskey and O'Rourke and Burns' double.

The Reds took all kinds of liberties with Mr. McGraw's best pitcher, Art Nehf, and beat the Giants out of a 4 to 3 decision, cutting their lead to 5½ games.

Summa, busher, jockeyed the Indians to a 4 to 2 victory over the Athletics.

The Senators took a running jump at everything Dauss flung in their direction and won from the Tigers, 6 to 2.

Osborne shut the Dodgers out until the ninth, where he eased up behind a six run lead and let Uncle Robbie's entry in for a pair of tallies.

THE PENNANT RACE

Both the Giants and Yankees lost ground yesterday. The Yanks' lead was cut to half a game, while the Giants lead by 5½ games.

Today's game at St. Louis will decide the pennant leader If the Yankees lose the Browns will go into the lead and may hold it for the rest of the season, as they have an easier schedule than the Yanks. If the Yanks win today they will again lead by a game and a half, an advantage which may prove hard for the Browns to overcome. Today's game undoubtedly will be the turning point in the fight.

After today's game the Yankees go t oDetroit The Tigers have already beaten New York 11 out of 19 games. Then the Yanks play the Indians, returning East for three games at Boston and one at Washington. The Browns play the Senators, Athletics and White Sox in their remaining games. The Giants have 14 more games to play and the Pirates 13. If the Giants win nine of them they cannot be overhauled by the Pirates even tho the latter win their remaining games. The series between the two clubs begins Wednesday The Pirates must make a clean up to tighten the race and make it a drive to the wire

PILE SUFFERERS

Don't become despondent—try Dr. Leonhardt's HEM-ROID—no greasy salves—no cutting—a harmless remedy that is guaranteed to quickly banish all misery or costs nothing. Wimmer-Arnold Co.

Wins Golf Title

ST. LOUIS, Sept. 18—Mrs. Dave Gaut, of Memphis, Tennessee, this afternoon, won the women's western golf championship when she defeated Mrs. Curtis Sohl, of Columbus, Ohio, in their 18-hole final match at the Glen Echo Country club, two up and one to play.

Tilden Is Winner

PHILADELPHIA, Sept. 18—William M. Johnston of San Francisco, fell before the compelling rush of William T Tilden for the national lawn tennis championship in singles today, 4-6; 3-6; 6-2; 6-3; 6-4; It was Tilden's third consecutive win

Irish Keep At It

DUBLIN, Sept. 18.—Two men were killed here early today in an attack upon the building occupied by the Irish Independent. There was f.ring thruout the entire night.

The Dail Eireann is scheduled to meet this afternoon to debate the Irish constitution

BASEBALL

HOW THEY STAND

NATIONAL LEAGUE

Clubs	Won	Lost	Pct.
New York	85	56	.603
Pittsburgh	80	61	.567
St. Louis	77	63	.550
Cincinnati	77	65	.542
Chicago	74	66	.529
Brooklyn	69	72	.490
Philadelphia	50	87	.365
Boston	47	90	.343

AMERICAN LEAGUE

Clubs	Won	Lost	Pct
New York	87	56	.608
St. Louis	87	57	.604
Detroit	76	69	.524
Chicago	72	72	.500
Cleveland	71	72	.497
Washington	63	77	.450
Philadelphia	58	83	.411
Boston	58	85	.406

AMERICAN ASSOCIATION

Clubs	Won	Lost	Pct.
St. Paul	96	55	.636
Minneapolis	84	68	.553
Kansas City	82	72	.532
Indianapolis	81	72	.530
Milwaukee	78	76	507
Louisville	74	81	.478
Toledo	60	94	.390
Columbus	58	95	.379

YESTERDAY'S RESULTS

National League—
Cincinnati 4, New York 3.
Chicago 6, Brooklyn 2.
No others scheduled.

American League—
St. Louis 5, New York 1.
Cleveland 4; Philadelphia 2.
Boston 3; Chicago 2.
Washington 6; Detroit 2.

American Association—
Columbus 4, St Paul 2 (1st)
St. Paul 1; Columbus 0 (2nd.)
Louisville 3; Milwaukee 2.
Milwaukee 8; Louisville 0
Kansas City 6, Indianapolis 3.
Kansas City 4, Indianapolis 3.
Minneapolis 5; Toledo 3.
Toledo 3; Minneapolis 1.

GAMES TODAY

National League—
Cincinnati at New York.
Chicago at Brooklyn.
Pittsburgh at Philadelphia.
St. Louis at Boston.

American League—
Washington at Detroit
Philadelphia at Cleveland
New York at St. Louis.
Boston at Chicago.

American Association—
Columbus at St. Paul.
Toledo at Minneapolis
Indianapolis at Kansas City.
Louisville at Milwaukee.

Official Paid Higher Than Mayor Asks Cut

CINCINNATI, Sept. 18.—Modesty is the middle name of Norwood's new Service Director, though his official signature is only Bush Parker. Following his appointment recently he learned that his salary of $3,000 was in excess of that received by the Mayor and promptly filed a request with the City Council that it be reduced to $2,400 on the ground that no subordinate officer should receive more pay than the head of the municipal government. His request was granted.

HELPED HIS BACK

Backache, rheumatic pains, dizziness and blurred vision are symptoms of kidney trouble. "My husband had a bad back," writes Mrs. M. McCullough, Easton, Pa. "When he sat down he could hardly get up and then he would be drawn over to one side. He tried Foley Kidney Pills and they cured him." Foley Kidney Pills quickly relieve kidney and bladder trouble.

LUCKY STRIKE CIGARETTE

IT'S TOASTED

It's toasted. This one extra process gives a delightful quality that can not be duplicated

REGULARS EASILY TAKE FOURTH GAME OF SERIES SUNDAY

Newcomers Is Shut Out At Red Sea 6 To 0, Van Allen Pitching

LOCALS NEED ONE

Two Teams Will Play Saturday And Sunday By Agreement

Elmer Van Allen turned the Newcomerstown Clows back Sunday afternoon at Red Sea park like Robby Wiggins did in Saturday's game at Newcomerstown and the Coshocton Regulars shut them out by a score of 6 to 0.

Van Allen defeated the Clows before a large and enthusiastic crowd. Each side was well represented in rooting The grandstand was filled and the side lines were congested with automobiles.

The game was called at 3:30 instead o fthe regular time on account of the Pharion funeral.

Each side was retired in the customary one, two, three order up until the fifth inning, when the Regulars took advantage of R Norman's offerings and as a result marked up two scores. The Stullmen staged a merry-go-round in the seventh inning and four scores came in.

Van Allen pitched an exceptionally good game against the Clows, allowing them five well scattered hits. The righthander had everything his way from start to finish. Norman pitched a wonderful game also with the exception of two bad innings, the fifth and seventh. He used a lot of stuff and kept the Regs from getting more than six hits, which were enough to win.

F Norman, the Clow left fielder starred at bat yesterday with three hits out of four trials. The Sunday previous he was the hero in the outfield. Stewart and Crouch were the other two players on the Newcomerstown lineup to get hits.

Samuel Payne made his first appearance in one of Tom Stull's Regulars' uniforms yesterday. Payne played left field for eight innings and went in to pitch the final frame Payne hit a two bagger with Leavengood and Hook on.

The series now stands with the Regulars on the long end with three wins and one loss, while the Clows have but one win and three losses.

The Regulars have to win but one more game to finish the series. Should the Regulars win Saturday at Warner Field it will end the series. No matter who wins Saturday's game, the Clows and Regulars will play at Red Sea Sunday, according to agreement.

The Fraternal League fans are requesting that the Frats and Regulars tangle again on Red Sea. The Frats point out that they put up an excellent game aaginst the Regulars and almost beat them. They want another game. Secretary Bries and Manager Stull have consented to the request and if the weather is favorable on Sunday, October 1, the Frats and the Regs will finish the series for the championship of Coshocton.

Following is the box score of yesterday's game:

Newcomerstown	AB	R	H	PO	A	E
Walton, rf	4	0	0	1	0	0
Stewart, lb	3	0	1	2	0	0
F. Norman, lf	4	0	3	1	1	0
Parker, c	4	0	0	5	1	1
Rose, 2b	4	0	0	2	3	0
Underhill, 1b	4	0	0	6	0	0
Korns, cf	4	0	0	4	1	0
Crouch, ss	3	0	1	2	0	0
R. Norman, p	2	0	0	0	2	0
Total	32	0	5	24	8	1

Coshocton	AB	R	H	PO	A	E
Clark, cf	3	0	1	0	0	0
H. Laird, 2b	2	1	0	1	5	0
Leavengood, rf	4	1	2	1	0	0
Payne, lf	4	1	1	1	0	0
Hook, 1b	4	0	1	13	0	0
Unger, 3b	3	1	0	1	2	0
Robison, ss	3	1	0	1	1	1
Elliott, c	3	0	1	9	1	0
Van Allen, p	3	1	0	0	3	0
Total	29	6	6	27	12	1

National Bank Call

WASHINGTON Sept 18 - The comptroller of the currency today issued a call for reports on the condition of national banks as of close of business September 15

Cuticura Talcum is Fragrant and Very Healthful

Sample free of Cuticura Laboratories, Dept. X, Malden, Mass. 25c everywhere.

Wednesday Special Price Attractions

15c Bleached Outing 25 inches wide Steam Bleached good grade Outing Flannel. Wednesday Special, the yard **10c**

25c Cotton Bats Selected snow white, free from brown specks, 12 oz. Dreamland cotton bats, Wednesday, Special **17c**

Women's Silk Hose $1.25 value; high boot pure silk with embroidered clocking in black or brown; splendid quality. Wednesday, Special **89c**

Womens Out. Gowns $1.25 value; a good weight, close woven striped Outing Gown, cut full and roomy. Wednesday **93c**

25c Woodbury Soap It pays to read every item in this ad. Woodbury's Soap, limit 2 cakes, Wednesday, Special **17c**

Mens $1.50 Sweaters Shaker knit, light or dark grey coat sweaters, extraordinary good value. Wednesday, Special .. **$1.00**

Bungalow Aprons $1.50 value. Yes, you will buy two at this price, fast colored percales, contrastingly trimmed, Wednesday, Special at **89c**

Infants' 29c Hose Fine ribbed mercerized, excellent quality in black, white or brown, Wednesday, Special **21c**

Boys' School Shoes $4.50 value, Brown or Black Calfskin, English or Round Toe, blucher style, genuine welted sole. Wednesday **$2.98**

Womens $4.50 Shoes Lace boots for women and growing girls, sewed soles and rubber heel, English or broad toe. Wednesday, Special **$2.98**

Boys Corduroy Pants $1.50 value. Narrow wale, dark brown, firm woven, cut full, double stitched seams, 7 to 16 years. Wednesday Special **89c**

$1.25 Crib Blankets Genuine "Esmond", Blankets pink or blue, 36x50, with nursery character designs, fast colors, Wednesday, Special at **$1.00**

75c SAFETY RAZORS Gillette Blades fit perfectly in this razor. Wednesday Special at **25c**

LARGEST CHAIN STORE SYSTEM IN OHIO
COSHOCTON DRY GOODS CO.
319-321 MAIN-ST PARK HOTEL BLDG.

50c PUSSY Willow Talcum Powder Wed. Special **34c**

Men's $5.50 Shoes Dress shoes, mahogany and brown calf, new French or broad toe in blucher style, Goodyear welted sole. Wednesday Special . **$3.98**

Balls Fleischers Yarn 50c value. Large range of guaranteed fast colors. Another underselling item. Save the difference. Wednesday, Special **35c**

15c Bleached Muslin Bought by the case, sold by the yard. Our purchasing power saves you money. Wednesday Special **12½c**

17c Unbleach. Muslin Here's another good item at a saving. Firm quality brown muslin, Wednesday, Special, yard **14c**

29c Col. Out. Flannel 36 inches wide, dark colored figured outing. We invite comparison on this quality. Wednesday Special .. **21c**

35c Linen Toweling Pure imported linen unbleached kitchen toweling, full width, colored border. An underselling demonstration. Wednesday Special, yard **21c**

Men's $1.25 Overalls Striped or plain blue, "Steifel" denim, bib style, all regular sizes. Save the difference. Wednesday, Special at **89c**

Men's 15c Work Sox Brown and white mixture or solid colors, deep ribbed tops, no toe seams. Wednesday, Special **11c**

$1.50 Bed Sheets 72x90 inches, good grade bleached muslin, hemmed ends. We buy direct from mills. Wed. ... **$1.19**

30c Pillow Cases 36x45 inches firm woven bleached muslin, hemmed ends, good grade. Wednesday Special **24c**

Marquisette Curtains $2.00 value. Excellent quality white marquesette with lace edge and corner insertion, 54 inches long. Wednesday Special . **$1.49**

Nashua Blankets $4.50 value. 60x80 Genuine "Nashua" Woolnap fast colored plaids, assorted colors, Wednesday, Special at **$3.69**

85c Table Damask 54 inches wide, fast colored checks and striped, red or blue damask. Wednesday, Special, yard **69c**

35c Romper Cloth 32 inches wide, excellent grade firm woven, fast colored striped and plain. Wednesday Special, yard **23c**

25c Cheviot Shirtings 27 inches wide, plain and striped Amoskeag Cheviot Shirting. A convincing underseller. Wednesday Special, yd **17c**

6TH ST. THEATRE

THE LIFE OF HARRIET BEECHER STOWE

Harriet Beecher was born at Litchfield, Conn., in 1811 She came of a family which achieved a large reputation. Her father was Lyman Beecher, a militant clergyman, and her best-known brother, Henry Ward Beecher, was one of the preacher orators of his time In 1836 she married another clergyman, Calvin Stowe

Her inheritance and her sympathies were all toward anti-slavery. Her life in Cincinnati, on the borderland of free and slave territory, gave her an insight into the peculiar institution such as few northerners possessed. The wife of a poor minister occupied with the care of a large family with little literary training, she seemed the last person to electrify the world and achieve a lasting historical importance. Yet probably none of the great name associated with the cause of anti-slavery did more to force the issue than the minister's wife. In 1852 there issued from Brunswick, Me., where her husband had become a professor at Bowdoin College, the famous "Uncle Tom's Cabin:" within five years over a half million copies had been sold. How many million people have since read the book or seen the vast variety of plays based on it no man can tell.

Mrs. Stowe wrote later "Dred" "The Minister's Wooing," "The Pearl of Orr's Island," "Old Town Folks," and other books, but "Uncle Tom's Cabin" was her great work. It was written with knowledge of the subject and with a noble purpose; the sincerity of the author and a spark of native genius created an effect that few other books ever attained; the scene is true of life; the characters have remained alive long years after the circumstances which gave them birth have passed away "Uncle Tom's Cabin" is part of the world's history of the struggle for freedom

Newton & Livingston's mammoth production of the immortal American drama "Uncle Tom's Cabin", the most correct and impressive scenic production of the later Harriet Beecher Stowe's everlasting legacy to posterity ever seen in America, the only version that has been accepted by the pulpit as a moral instructor

Will be presented at the 6th St Theatre Wednesday, September 20.

"UNDER HAWAIIAN SKIES"

Among the outside or island possessions of the U S A none are so wonderful as the Hawaiian group An atmosphere of sunshine, a climate that is as perfect as any on earth, a native population that have made for themselves a place as possessing a style of music that has had a most wonderful appeal, also as expert and daring boatmen and swimmers

The new play "Under Hawaiian Skies," a tale of thrill and mystery deals with these island people. The play is from the pen of David G. Fisher and is one of mystery. The play is pretentious as to size, for the cast is large, besides a troup of native Hawaiian musicians. The story of the play is a love story of most compelling proportions. The handling of the theme is done in a very clever manner. Of all the present season plays this one is surely a relief from sex plays galore. "Under Hawaiian Skies" will be seen at the Sixth-st theatre, Friday, September 22.

KNIGHTS OF THE KHORRASSAN MEET

COLUMBUS, Sept. 18—An early program at the state fair grounds coliseum today opened the first day's meeting of several hundred delegates from various parts of the state, gathered here for the first state conclave of the dramatic order, Knights of the Khorrassan. Exhibition drills are scheduled for this afternoon, to be followed by a parade. Ceremonial rites for candidates will be held this evening. Other events scheduled for this evening include a reception for women visitors at the Chittenden Hotel, and a massed band concert in the state house yard.

Buried In Ditch

CINCINNATI, Sept. 18.—Engulfed by a cavern of soil, gravel and rocks while they were digging a sewer trench in their yard Sunday, Charles Huffman of Newport, Ky., was buried alive for ten minutes and his son, Clarence, entombed to the neck until neighbors responding to the latter's cries for help, dug them out.

The older man was almost suffocated when his face was uncovered. He said that he would have smothered to death but for the fact that he was able to breathe slightly thru the crevices between the clods covering him. Both men were bruised but otherwise unhurt.

Tribune Advertising is an Investment—Not an Expense

ARE YOU FAT? JUST TRY THIS

Thousands of overfat people have become slim by following the advice of doctors who recommend Marmola Prescription Tablets, those harmless little fat reducers that simplify the dose of the famous Marmola Prescription. If too fat, don't wait—go now to your druggist and for one dollar, which is the price the world over, procure a case of these tablets. If preferable you can secure them direct by sending price to the Marmola Co., 4612 Woodward Ave., Detroit, Mich. They reduce steadily and easily without tiresome exercise or starvation diet and leave no unpleasant effect.

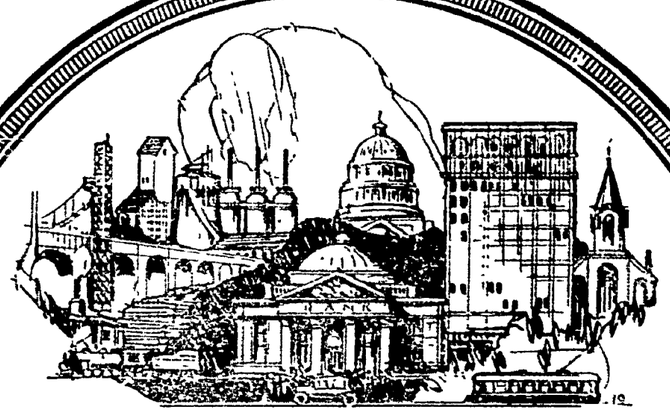

Ohio Wesleyan Prominent in Many Lines of Endeavor

Ohio Wesleyan Alumni have not only distinguished themselves in Education, Religion, and Politics, but they have an enviable record of accomplishments in the fields of Business, Law, Journalism, Medicine and other professions.

Even an incomplete analysis of Wesleyan Alumni indicates 1485 successfully engaged in business enterprises such as Manufacturing, Banking, Engineering and Construction; 721 in Medicine, and 200 in Agriculture. Space will not permit an enumeration of the hundreds who have reached the top of the ladder in these several fields of endeavor.

In addition to the 404 alumni engaged in the practice of Law, Ohio Wesleyan has supplied her own state with two Attorney-Generals and a Chief Justice; the United States with a Judge of the Supreme Court of Appeals; Idaho with a Chief Justice of Supreme Court; Colorado and Indiana with Judges of the Supreme Court.

OHIO WESLEYAN UNIVERSITY~DELAWARE, O.

EDUCATION AND CHARACTER BUILDING SINCE 1842

Overcome that itching rash and enjoy skin health

Decide now to rid yourself of eczema, ringworm or any other equally tormenting skin trouble from which you are suffering, by using Resinol Ointment, because:—

It stops itching almost instantly—
Cools inflammation at once, and promotes the return of skin health—
Contains nothing that could injure or irritate the tenderest skin—
Is a doctor's formula and has been prescribed by physicians for nearly 30 years.
Can be obtained from your nearest drug store at small cost—one jar good for many treatments.

Resinol Soap is an invaluable aid to Resinol Ointment, and makes one for the toilet and bath is sufficient to keep most complexions clear, fresh and glowing. The ideal soap for the family.

RESINOL

Ask for the Resinol products today

NEWSPAPER ARCHIVE®

Guns! Guns!

Our stock of Single and Double-Barrel in 410, 20, 16 and 12-gauge is complete.

REMINGTON and WINCHESTER Repeating at Very Lowest Prices !

AMMUNITION in all loads and gauges.

HUNTING COATS, VESTS, GUN CASES —everything the hunter needs.

See our line before you buy.
We can save you money !

Brushwood's Central Hdw.

Sixth and Main **Service—Quality**

PHILIPPINES MAY YIELD GOLD AND PLATINUM IN BIG QUANTITY, BELIEF

MANILA, Sept. 18—Will the Phillippines yield both oil and platinum as a result of explorations and mining now being carried on, for the first time by ample capital? In samples from placer mining at Lianga, Surigao, Mindanao, the Bureau of Science found 68 per cent platinum and 6 per cent gold. But compared to the number of yards of material passed through the dredge, the platinum recovery was small. A thorough survey is to be made for the owners, Persian capitalists of Hong Kong, to ascertain whether or not the platinum is in paying quantities.

Platinum is widespread in the Philippines, and Mindanao, where this latest find is made, is only a channel's distance from Borneo the second most important platinum field in the world. Until 1832 miners of Borneo tossed the platinum away as worthless, debased metal Up to date it has not been found in paying quantities in the Philippines, but it would surprise no one if pay deposits were found.

As to oil, the Standard company keeps on with its wildcatting on Bondoc Peninsula, Southern Tayabas, and has also acquired properties in Leyte, considered now to be the much better field. The latest well at Bondoc has indicated both oil and gas, but seemingly not concentrated. Other wealthy American companies have an eye on the work of the Standard Oil company, which operates here as the Richmond Petroleum company, subsidiary of the Standard Oil Company of California.

MURINE FOR YOUR EYES — **You Cannot Buy New Eyes** But you can Promote a Clean, Healthy Condition. Use Murine Eye Remedy "Night and Morning." Keep your Eyes Clean, Clear and Healthy. Write for Free Eye Care Book. Murine Eye Remedy Co., 9 East Ohio Street, Chicago

A Good Place to Buy

CLOTHING

For Men and Boys

B. C. SENTER

"A Little Further Down But It Pays to Walk."

We do not guess what Lenses your eyes need. We know. Thirty-five years' experience in Coshocton in fitting and adjusting Glasses.

City Manager Of East Cleveland Quits His Post

CLEVELAND, Sept 18 — Members of the city commission of East Cleveland are now sonsidering the resignation of C. M Osborne, for the past five years manager of the city. Osborne desired to leave to take the management of a Wisconsin city.

Veteran Hanged

FORT MADISON, IOWA, Sept. 18—Eugene Weeks, World war veteran, was sent to his death in a hangman's noose Friday with a clergyman, also a World war veteran as his executioner. The Rev. Winfred E. Robb sheriff of Polk-co, fulfilled his duty, something he never thot he would be called upon to perform.

Constipation Vanishes Forever

Prompt—Permanent—Relief CARTER'S LITTLE LIVER PILLS never fail. Purely vegetable—act surely but gently on the liver. Stop after-dinner distress—correct indigestion; improve the complexion — brighten the eyes. Small Pill—Small Dose—Small Price

CARTER'S LITTLE LIVER PILLS

"Quality Flour"

J. W. CASSINGHAM, President.
GEO. W. CASSINGHAM, Vice President.
C. H. MAGRUDER, Cashier

PREPAREDNESS

is today, being practised all over this country—and in business, preparedness is essential to success!

—If you are not prepared to meet an increased volume of business, by having the backing of a strong, conservative bank—then today, is the time to enroll your name as a depositor of

Capital, Surplus and Profits $300,000.00

The Commercial National Bank

1872——Fifty Years in Coshocton——1922

C. R. SPECKMAN, Assistant Cashier.
RUDOLPH EHRICH, Assistant Cashier.
WALTER J. BIEBER, Teller.

SAYS TRADE IS KINSHIP LINK FOR WORLD

Comptroller Crissinger Sees International Commerce As Common Ground

INTERDEPENDENT

Mutual Economic Interests Illustrated by Post War Effects

By W. H. ATKINS,
International News Service Staff Correspondent

WASHINGTON, Sept. 18—It takes more than a world war to break up Europe's nationalistic ideals, according to Comptroller of the Currency Crissinger. The Comptroller got away from staid topics like high finance. He digressed into the realm of the bigness of the human family and the oneness of it. Although he thought the past seven years of war and post-war turmoil has done much to develop the idea among world peoples that they are interdependent upon each other, at least economically.

"The world will soon be brought to common standards of modes of life," Mr. Crissinger said. "Different communities will cling to different languages, traditions, religions, institutions of law and economic organization. Perhaps it is well that they should.

Seeks Denominator

"But somewhere in the scheme of things there is a common denominator by which we can reduce the problems of this variegated family of the world to its lowest quantities and view them in the most understandable terms

"In my belief this common denominator is international trade. This stands as the solvent, the medium of communication, the nerve center by which we establish touch and understanding among different peoples of the globe.

"Intimately related to the world's system of sustenance and alimentation is international commerce.

"The last seven years has given us a conception of the oneness of the human family, the interdependence among peoples, and the intimate relationship between states and nations.

"This is not a shocking realization for Americans But to those communities of the Old World in which the nationalistic ideal has been developed to the extreme point, this conception is not so easily accepted.

Depends on Europe

"The extent to which America can co-operate and assist Europe out of its economic difficulties depends entirely upon the attitude that Europe adopts.

"America cannot live alone, although it is conceded that America could come nearer than perhaps any other nation to living to ourselves.

"The cataclysm of the last few years has shown us Americans how necessary it is to maintain the privilege of easy communication and economic interdependence. No other country ever had the chance of world leadership that is so literally forced upon us Our contribution in material things is certain to carry with it also a correspond'ng part in social and intellectual direction of world affairs."

SUPPLY OF MEN FOR MINISTRY BETTER, SAYS M. E. BISHOP

LOGAN, Sept. 18 — A letter from President Harding, expressing appreciation of their recent telegram of solicitude for the recovery of Mrs. Harding, was read Friday by Bishop W. F. Anderson, Cincinnati, to the members of the Ohio M. E. Conference in session here.

A class of nine young clergymen, was admitted to the conference on trail. Each member o fthis class, it was stated served on the European battlefields as active fighting soldiers during the recent world war. Bishop trial. Each member of this class, it is evident that the tide has turned regarding the supply of men for the ministry.

In the Western Ohio conference, which closed last week, I received more men into the ministry than at any other time during the past ten years." Dr. F. Watson Hannon, Drew Theological Seminary, at the request of ministers, delivered one of his lectures on the bible. About 40 automobiles will be used this afternoon in taking the ministers to points of interest in Hocking-co.

SABA'S

BOSTON STORE

"Dependable Goods at Lowest Prices."

We Give Discount Stamps.

243-45-47 Main-St.
At Third.

Free

At Stores Named Below

One 10-Day Tube

This week only, any store named below will hand you a 10-Day Tube of Pepsodent. Just present the coupon. Make this test now and watch the delightful effects. It will be a revelation.

Look Next Week

See how teeth glisten when the film goes
Note what beauty you have gained

For your sake and your family's sake, start making this test today. Then look next week and see the changes that occur.

Millions of people of fifty nations are now brushing teeth in this new way. Dentists everywhere are urging them to do it. You can see the results wherever you look—in teeth that glisten as they never did before.

Now see them on your own teeth. Go get this free tube at your store.

Film makes teeth dingy

You feel on your teeth a viscous film. It clings to teeth, gets between the teeth and stays. Food stains, etc., cloud that film. Then it forms a thin dingy coat. Film is also the basis of tartar.

The ordinary tooth paste leaves much of that film intact. Thus most people's teeth, until lately, were clouded more or less. Beautiful teeth were less common.

Film also holds food substance which ferments and forms acid. It holds the acid in contact with the teeth to cause decay. Germs breed by millions in it. They, with tartar, are the chief cause of pyorrhea.

Most tooth troubles are now traced to film. And, despite the tooth brush, they became almost universal.

Now millions combat it

Dental science has, for long, sought ways to fight that film. Two effective methods have been found. Able authorities, by careful tests, proved them beyond question. Now millions of people are using them daily, largely by dental advice.

One method acts to curdle film, the other to remove it. And this is done without the use of any harmful scouring agent.

A new-type tooth paste has been created, based on modern research. It includes some new essentials and avoids some old mistakes. The name is Pepsodent. These two great film combatants are embodied in it.

Some Pepsodent effects

Film coats are more readily combated. The teeth become highly polished, so film less easily adheres.

Pepsodent also multiplies the starch digestant in the saliva. That is there to digest starch deposits which may otherwise ferment and form acids.

It multiplies the alkalinity of the saliva. That is there to neutralize the acids which cause decay.

Thus Nature's great tooth-protecting agents are given manifold effect, while soap-and-chalk pastes reduce their power.

These results are bringing a new dental era in millions of homes the world over. And these whiter, safer, cleaner teeth mean life-long benefits. When you find them out, you will want your people to enjoy them.

They use it

The dainty people you see, who show white teeth, are probably users of Pepsodent. You see them everywhere. To women it means new beauty, new charm; to men new cleanliness. To children it means new protection against troubles you have had.

Present the coupon for a 10-Day Tube. Note how clean the teeth feel after using. Mark the absence of the viscous film. See how teeth whiten as the film-coats disappear.

A few days will convince you that this is a method essential to you and yours. Cut out the coupon so you won't forget.

Pepsodent PAT. OFF. REG. U.S.

The New-Day Dentifrice

Now advised by leading dentists the world over

10-Day Tube Free

(Only one tube to a family)

Insert your name and address, then present this coupon this week to any store named below. You will be presented with a 10-Day Tube of Pepsodent.

If you live out of town, mail coupon to The Pepsodent Company, 1104 So. Wabash Avenue, Chicago, and tube will be sent by mail.

Your Name _____

_____

Address _____

_____

Present coupon to

PAGE & LORENZ

MUNN BUILDING

TRIBUNE, Coshocton, Ohio.

Hastings Fails To File Appeal For His Reinstatement

COLUMBUS, Sept. 18—Failure of Captain Robert C. Hastings, recently discharged head of the boys' industrial school at Lancaster to file formal protest with the state civil service commission Friday deprives him of all recourse for reinstatement, according to state officials here.

Captain Hastings was allowed eight days, under the law, after official notification of his dismissal, in which to appeal to the civil service commission. Welfare department officials declare that conditions at the Lancaster school are back to normal Runaway reports are said to have decreased to a negligable number.

BELGIUM DEMANDS GERMANY REPLY TO INDEMNITY OFFER

PARIS, Sept. 18—Foreign Minister Jaspar of Belgium has demanded final word from Germany by Tuesday as to whether Germany will accept Belgium's indemnity demands, said a Brussels despatch to L'Intransigeant The Belgian demands deal with collateral for the German treasury bonds that are to cover reparation payments for the balance of this year

Old papers at the Tribune office.

USED BY THREE GENERATIONS

"I use Foley's Honey and Tar personally, give it to all my children and now to my grandchildren with the same good results. I tried many kinds of cough medicines, but never want anything but Foley's Honey and Tar," writes Mrs. E. K Olson, Superior, Wisc. Foley's Honey and Tar was established in 1875 and has stood the test of time serving three generations It quickly relieves colds, coughs and croup, throat, chest and bronchial trouble.

CONFERENCE FAILS IN SETTLEMENT ON SOUTHERN RAIL'Y

WASHINGTON, Sept. 18—A conference between Vice President H. W. Miller, of the Southern Railway system and the general chairman of the six striking shopcrafts adjourned today without reaching an agreement for immediate termination of the strike on the Southern. The Southern was willing to settle on the basis of the Chicago agreement and presented this to the shopcrafts chairmen for their signatures.

Honest Frenchwoman Returns $1,500 "Find"

PARIS, Sept. 18 Diogenes was a pretty poor detective He failed to "cherechez la femme"

Madame Clermont paid the equivalent of $1.50 for a trunk at an auction sale. The trunk was filled with old rags.

Among the rags Madame found a sack containing gold pieces amounting to about $1,500

"Here is some money I found in the trunk," she told the auctioneer. "I am an honest woman To whom does it belong?" It was turned over to the state.

Uncle Sam Got Too Much Taxes

WASHINGTON, Sept 18 — Secretary of the Treasury Mellon today asked congress to appropriate $42,439,000 to refund taxes illegally collected prior to July 1 1920

It was explained that previous appropriations to cover the refunds had fallen short of the amount required.

Boy Is Seized By Cramps and Drowns

CINCINNATI, Sept 18—Unable to employ his skill as a swimmer when seized suddenly by cramps Barney Latham, 14, drowned in the Ohio river at the foot of Freeman-av Friday afternoon where he had gone with several companions for a dip after school A fire company life saving company recovered the body twenty minutes later and tried to revive the lad for an hour and a half, but in vain. A fourteen and a fifteen year old boy tried to rescue their drowning companion but were unable to reach his side after his cry for help until he sank.

Moonshine Gas Mantle Gets Fine for Owner

CINCINNATI, O., Sept. 18—Bernhard Schloemer, keeper of a Carlisle-av cafe, had a new sort of gas jet in his saloon—one which attracted much attention and more custom.

"Look at the 'moonshine gas mantle'," he would say with a wink and draw a drink of "white mule" from the jet. But he tapped it once too often The prohibition officers got wise and instead of the cup that cheers Schloemer drew a $400 fine. The "gas" tank was torn out of the wall

WE SELL AND RECOMMEND **CALUMET** The Economy BAKING POWDER

WALKER'S CASH STORE

Switch Engine Is Stopped In Time

CINCINNATI, Sept. 18. — George Busse, of Carthage, Ohio, narrowly escaped serious injury early Sunday morning when his automobile was struck by a Baltimore & Ohio switch engine at the Elmore-st crossing in this city.

Prompt application of the brakes brot the engine to a sudden stop, the auto merely being knocked to one side, dragged a few feet and practically demolished. The driver escaped injury.

Old papers at the Tribune office.

DEPENDABLE **ALARM CLOCKS** specially priced at

$1.25 each

Guaranteed One Year

BERT W. KLEIN

The Reliable Jeweler

Blaisdell **NEWSPAPER PENCILS**

622 Blaisdell BIG BLACK

THE EDITORIAL PENCIL

No. 616 Double Thickness. No. 622 "Big Black", Extra thick.
For Editorial, checking, shading and schoolastic purposes.

Blaisdell **Pencil Co.** **Phila., U. S. A.**

NEWSPAPER ARCHIVE®

THE COSHOCTON TRIBUNE and TIMES-AGE

Entered as second class matter at the postoffice at Coshocton, Ohio. Published each evening and Sunday morning by The Tribune Company.

RATES OF SUBSCRIPTION

In City, By Carrier		Four Weeks	.50
Per Week	$ .15	Nine Weeks	1.00
Per Year	7.00	Six Months	2.50
By Mail		One Year	4.50
One Week	.15		

ROBERT E. WARD
Foreign Advertising Manager
Eastern Office Brunswick Bldg. 225 Fifth Ave., New York.
Western Office Mallers Bldg. 5 S. Wabash Ave Chicago.

Member Audit Bureau of Circulation
Select List of Ohio Daily Papers
Ohio Associated Dailies

Cards of Thanks and Obituaries 1c per word and 10c for head, cash in advance

FULL I. N. S. DAILY PRESS REPORT

Articles for Peoples Forum Limited to 600 Words

Advice To Parents

CHILDREN, like the grown-ups, are much the same the world over. That the aims and aspirations of the former are different from the latter, is not proof of itself that the latter are always right and the former always to be squelched.

Recently a little English girl, Catherine Alexander, fourteen years old, wrote a treatise and called it, "How Parents Can Improve Themselves." One of the copy readers on The Manchester Guardian saw it and thot well enough of it to reprint it. It is well worth reading.

Among other things Catherine says: "People who are most likely to know how to bring up children are girls of about thirteen to fifteen." Continuing she says that girls of this age "are just old enough to see reason and to understand why it is good to sometimes make children do what they do not wish to, and are yet young enough to know what it is to be a child, and to know which things a child likes and understands and which things it doesn't.

"A child has its fancies like grown people, and a great many of a child's fancies have reason behind them, and are not merely wishes that they wish for themselves, but ones which, if only a parent knew it, would prevent many a little quarrel and disagreement that will arise between children and their parents, just because the parent has perhaps expressed itself wrongly and in a way that a child objects to, and sees thru."

Catherine makes a number of suggestions about not spoiling children by coddling them, about eating and reading, and about self-restraint in parents. "Never lose your temper and fly suddenly into a rage," she advises. "Your children only despise you for it and take no notice of you, and are probably badly influenced by you. . . . Show your children all your good qualities; it helps in the end, for they will thus learn from you and will admire and respect you."

Testimony of this sort is worth libraries of adult theories concerning children. It is valuable, not because Catherine is a prodigy, but because she isn't. She is saying what multitudes of children must have been thinking.

The Radical

TWICE within a year Dr. Frank Crane has touched upon the subject of radicalism in his inimitable little essays. The first time in a more serious mood he discusses the radical in the following terms:

> We protest against being robbed of our beloved word. People are taking it and smudging it and calling it nasty, making it hateful. And it is a good word, great progress-pregnant, millennial, ideal. So we are peeved.
>
> The word is—Radical.
>
> Radical implies going to the root of things, doctoring diseases and not symptoms. It means the application of intelligence to all problems, and not being guided by tradition, prejudice, or expediency. It means belief in and utter loyalty to the truth.
>
> And see what they've done! They have married Radicalism to Envy, and made it sister to idleness, selfishness, and fault-finding Radicalism does not smash shop windows and shoot policemen: Radicalism is precisely the penetrating eye that sees such tactics are childish, do not pay, and play into the hands of Reactionism.
>
> Radicalism is gentle and patient. Why not? seeing that it goes to the root, lays hold on foundations, grips eternal verities. Why fret? When all-powerful?
>
> Radicalism cannot be impatient and violent. Only utter Radicalism can "turn the other cheek" and "resist not evil," because it alone has confidence in the cosmic laws, and knows that eventually the universe spews out the wrong-doer. It is unbelief, panic, little minds, that rush to use force and bluster. "The half-faith lights the fagot."
>
> Radicalism is never bitter. How can it be, since it sucks at the breast of Mother Nature?
>
> It is healthy, for it will eat no canned ideas, but only the fresh grown.
>
> It is tolerant, as it knows well that truth always wins, against all comers.
>
> It is not excitable and violent. It is never wild-eyed and hot-lipped in its propaganda. For it knows that it will triumph, being the truth, and having the co-operation of the stars. So it can wait. It alone can wait. "He that believeth shall not make haste."
>
> Why do they say, "Such a man is dangerous; he is too radical?" Only the radical is safe. It is the apostles of expediency who need watching. If a man is not radical, why, count your spoons when he leaves.
>
> All my life I have aspired to be worthy of the name Radical; so I object when the pot-house partisan, or the smug profiteer, or the social snob, or the sweatshop owner, or the satisfied Pharisee, or any other of the worms that infest outworn institutions or breed in over-fat privilege use this most honorable of names as an opprobrious epithet.
>
> Also when the sour-livered apostle of unrest, the crazy crank, and the angry Hooligan, take my livery of heaven to serve the devil in.

In his second attempt at defining the radical, Dr. Crane takes a kindly humorous view of the subject. His second defense of the radical is couched in the following language:

> As a radical in good and regular standing with all my dues paid, and with a known and open record, and having often and publicly made full confession of faith, I want to protest against the various groups of loud fellows who occasionally drop in to meeting and claim they are the only real radicals and that the likes of me do not belong.
>
> Radical comes from radix or radish or something like that, meaning root, and a radical, properly speaking, is one who goes to the root of matters.
>
> He is supposed not to stop at half-way compromises, to lodge in no opportunisms, and not to put his faith in catchwords and mob formulae
>
> That, in the language of Superintendent Tobin of the Chicago schools, s me
>
> I am a radical in education, for I believe in studying the child and bringing out what's in him, and not in making a study of a set curriculum so as to make him fit [illegible]
>
> I am a radical in politics, for I believe in democracy, in the U. S. A., and in the people, and repudiate political parties—neither will I follow nor be led by them
>
> I am a radical in social questions for I believe that the social organism is a Growth and that Socialists, Bolsheviks, and other Utopian-tinkers are trying to make something by their clumsy logic saws and theory hammer that can only be grown like a tree
>
> I am a radical in taxation for I believe in Single Tax as the only system which is based on honesty and democracy and crooked reasoning.
>
> I am a radical in literature for I believe there is no sense in writing anything except for the purpose of having it read. Tedious, long, involved, inconclusive letters are of no use to me; neither is any sort of smart aleck literature or anything else written, not to say something, but to show off.
>
> I am a radical in morals, for I believe in the whole Ten Commandments, and not in the Seventh alone; I believe that purity is based on intelligence and not ignorance; and I believe that most popular moralities are concerned rather with conventions and manners than with fundamental righteousness.
>
> And finally my radicalism does not make me superior, cranky, misunderstood, and different; on the contrary, it keeps me human and makes me like nine-tenths of my readers, who are just as radical as I am

Paris Day-By-Day

By O. O. McINTYRE

PARIS, Sept. 18.—A page from the diary of a modern Samuel Pepys: Up very betimes. Walked to The Madeline with H. Wales, the pamphleteer, in the brave sunshine and then to breakfast at Pavillon Dauphine on the Bois watching the throngs of motors and carriages.

Afterward with my wife in a gasolene buggy to Longchamps race course, the finest ever I saw, and saw too Anna Gould's home; then back to the city to meet Frank Ward O'Malley, the scrivener, and to a luncheon at which O'Malley was the guest of honor.

In the afternoon strolled among the shops on the Rue de Rivoli buying this knick knack and that and in especial a ring for my wife which I could ill afford and the pretty shop girls good humored at my bungling phrases

At night my wife to the opera and I alone to the left bank of the Seine with a group of roysterers in a ramshackle open carriage and put in at several so called wicked inns which were as peaceful as a rural store. So I back to the city for my wife and to Larue to dance until sun up and to bed my poor head aching all the day.

The perfume maker in Paris is a person of distinction. Under the English system of bestowing honor, the French perfumer would be knighted. The discovery of a new odor here is hailed by press and populace after the manner of a scientific discovery in America. At lunch today I was mistaken for a celebrated perfume manufacturer and I could hear my ego purr.

One of the charms of Paris is its drives. In a few moments one is whisked from its regal splendor to some tiny village, like a Callot engraving, with hens pecking and cocks crowing before the doors. One finds pothouses for waggoners where wine trickles down the tables and old inns with creaking signboards swinging in the wind. There are little farms with their dovecotes, barns and sheepfold and old feudal castles with the stagnant water of the moats covered with duckweed. It is all hallowed by memory of the days when Monarchs went hunting and hawking over the countryside. On a road coming from Normandy toward Saint Cloud I stopped at a quaint old inn with a spreading elm in front A pack of hounds galloped out to meet us. A curate trudging along the road dropped in to welcome us as strangers and shared a small bottle of light wine Twenty minutes later we were back in the roar and wickedness of Paris where a bulletin board in front of L'Echo de Paris heralded in French: "Apache Crazed by Cocaine Slits Throats of Three Girls."

Monday is known as "clean-up" day in Paris The museums and art galleries open to the public are closed for a general cleaning. The shopkeepers profit by this custom for the tourist spends his day in the shops and he also gets his "general cleaning."

I had my little joke on one of the taxi brigands this afternoon. After a short spin I tendered a five franc note and was given change I held it in my palm for him to take his tip. He glowered and shelled out another batch of change. The rascal was holding out. So he got no tip. He'll probably dash out now and hit some innocent American in the pistol pocket just for revenge.

The big department stores have their bargain counters on the sidewalks. In this fashion they avoid the responsibility and damage that marks the American bargain rush by passing the buck to the gendarmes. And what cute little minions of the law they are.

WALT MASON

MAKING A HIT

James Gangling Toofer wrote a skit that made a wide and instant hit Men said, "The gent who wrote that screed is a phenomenon, indeed" And publishers of many prints sent checks of pink and other tints, and urged this James to gird his loins, and they would keep him staked with coins And James, he toiled from sun to sun, and turned out stories by the ton, and everywhere you chanced to look you'd see his name, in mag or book. "If I should pause for half a day, some dollar bill might get away," he muttered, as he punched the keys; and greed became his chief disease And as he struggled for the kale, his brain grew tired and sagged and stale; his yarns, that once were full of pep dragged to their end with laggard step; and so he lost his grip, alas, and joined the weary has been class To one who has a gift, I say: Don't grind the precious thing away Don't try to corner all the dimes that have been coined in modern times; and when your labors gall and tire, hang up your chisel, brush or lyre, and go and gambol on the green, or burn eight quarts of gasoline. For man has reached an evil pass when he is in the has been class

TEN YEARS AGO TODAY

From The Tribune Files

After deliberating for almost an hour as to the advisability of putting a candidate in the field for congress from the seventeenth district, A. R. Miller of Canal Dover was nominated at the Progressive Congressional convention held at the city hall in this city Monday.

Theodore Werts, 54, died at his home in West Lafayette Monday afternoon.

The pipe organ at present used in the Presbyterian church has been purchased by the Sacred Heart congregation and will be installed in that church by next month.

Charles H. Geidel of Coshocton, who for years has been superintendent of this division of the Ohio canal has been chosen for a member of the board of public works to fill a vacancy.

For the second time in a week, the Ehrich & Olinger grocery store on Cambridge st was raided by a sneak thief sometime Saturday night.

The Rev. Amos N. Craft, formerly pastor of Grace church Coshocton, died at the home of his daughter, Mrs. Camden M Cochran, in Meadville, Pa., Aug. 30.

Mr. and Mrs. Isaac Lowe are the proud parents of a daughter born Sunday morning, at their home on North Ninth-st.

Dead Man Ordered to Pay Alimony to Wife

BUCYRUS, Sept 18.—Judge J Walter Wright, of Common Pleas Court, issued an order for alimony against a dead man. It occurred in the divorce petition by Mrs. Mabel Mueller against Arnold Mueller. At the time the Court decreed that the defendant must pay $100 cash in alimony he was lying dead at his farm home near New Washington, having been killed by a bolt of lightning.

Vegetable Booze New Bootleggers' Wrinkle

MARTINS FERRY, Sept. 18. — Hootch made of tomatoes and potato peelings is the latest locally. Police raiding Dan Metro's home found this new variety of mash being used in a still that was pouring out booze. Metro tried to blame his wife for the booze making when arraigned before Mayor Duff.

6th-St. Theatre, Wed. Sept. 20

YOU'VE SEEN THE REST, NOW SEE THE BEST
NEWTON AND LIVINGSTON'S ORIGINAL
UNCLE TOM'S CABIN CO.
30——PEOPLE——30
SEE THE FUNNY TOPSY AND MARKS!,
SEE JUBILEE SINGERS AND DANCERS!
See UNCLE TOM And EVA! See LEGREE And SLAVES!
BEAUTIFUL SCENERY AND MECHANICAL EFFECTS.
SEE THE SIBERIAN BLOOD HOUNDS.
FREE STREET PARADE AT NOON.
BAND CONCERT AT 7:30 P. M.
PRICES . . . . . 25c, 50c, And 75c
SEATS NOW ON SALE AT THEATRE

THE JOLLIER

Running an auto is no excuse for running amuck.

Mind your own business or undermine your own business.

The price of coal will abate the smoke nuisance.

If a good rule works both ways, not breaking a looking glass means seven years' of good luck.

Our objections to putting Europe on her feet is she wants to sit right back down again.

An absolutely noiseless pistol has been invented, so now Chicagoans will get a little sleep.

We hear the Ohio politician who doesn't expect to be president has consented to see a doctor.

Since men are flying around like birds we may have scarecrows instead of lightning rods.

"Orchestra Leader Shot"—headline. Let it be a warning to others contemplating such a thing.

Our idea of fun is being so rich you have three or four homes to stay awoy from.

Years and years ago twin beds were beds with twins in them.

Speaking of co-operation, a San Francisco man met, woed and won a girl in half an hour.

"Every German," says M. Reibel, "must go to work.' Wouldn't it have been awful if we had lost?

New York crooks stole a patrol wagon. There is talk of nailing down the Woolworth building.

There is nothing strange in the discovery that an uncivilized African tribe practices dentistry.

Some of those new cigarets smell as if they swept up the woods and rolled it in papers.

Coal Output Big

WASHINGTON, Sept. 18. — The highest coal production since the big strike was called on April 1 was attained this week, when between 10,200,000 and 10,500,000 tons were produced, the geological survey announced tonight. Of this amount between 900,000 and 950,000 tons were anthracite, the mining of which began Monday and gained headway rapidly during the week.

ABE MARTIN

Th' public hain't got enough fer itself these days without takin' any sides in a strike. Valentino sideburns are all th' rage with male flappers.

RUSSIA HOPES TO EXPORT SOME RYE

Harvests Delayed By Rains, But ome Surplus Is Still Expected

MOSCOW, Sept. 18.—Although the rye harvest has begun in Southern Ukraine, heavy rains are delaying the Northern growth, and all Russia is awaiting the final outcome of the harvests, for the future of Russia will depend upon the final crops.

Reliable authorities predict that reasonable indications point to a crop which may permit the export of grain.

The Government has taken measures to prevent grain sharps from mulcting the peasants and every effort is being made to provide methods by which the utmost will be gained from the harvests.

Peasant delegations are now visiting Moscow and holding conferences with Government officials relative to the marketing of their crops, and their distribution The Hotel Siberia has been set aside as a free central house for any and all peasant delegations coming into Moscow.

The transportation officials are using every effort to put all available transport into action for the movement of the crops Orders have been issues prohibiting free transportation except for famine relief and the army, thus cutting down travel and making the movement of the crops easier."

POLICE NAB SAFE CRACKERS IN ACT

CLEVELAND, Sept. 18—Police surprised three robbers Saturday in the act of cracking the safe of the Chappell-Warren Company, St. Clair Avenue, N. E. One of three was captured after a gun battle and was registered as "Chick" Pierce at police station.

IRISH POSTAL SUPT. KILLED BY STRIKERS

CORK, Sept. 18 — Supt. Haills, of the Cork postal service died today from wounds received in an attack by strikers.

The Free State cabinet has rejected the proposal for the appointment of a Dail Eireann committee to investigate the postal strike and arrange a settlement.

Fear Slaughter Of Christians By Turks

WASHINGTON, Sept. 18.—The approach toward Constantinople of the victorious Kemalist army, will, it is feared, be the signal for a massacre of the city's Christian population by their Moslem neighbors, the Greek legation here declared tonight in a formal statement.

WORDS of WISE MEN

Each parting hour gives up a ghost to dwell within thee—an eternal now.

• • •

Who seeks, and will not take when once 'tis offered shall never find it more.

• • •

A truly strong and sound mind is the mind that can embrace equally great things and small.

• • •

To behold is not necessarily to observe and the power of comparing and combining is only to be obtained by education.

• • •

Confidence always pleases those who receive it. It is a tribute we pay to their merit, a deposit we commit to their trust.

• • •

Conscience makes the bitter memory of what was, what is, what must be worse—if worse deeds, worse suffering must ensue.

• • •

When anger rushes unrestrained to action like a hot steed, it stumbles in its way. The man of thought strikes deepest and strikes safest.

• • •

Though reading and conversation may furnish us with many ideas of men and things, yet it is our own meditation must form our judgment.

• • •

The reputation of a man is like his shadow. It sometimes follows and sometimes precedes him; it is sometimes longer and sometimes shorter than his natural size.

• • •

Look not into the past—it comes not back again Wisely improve the present—it is thine. Go forth to meet the shadowy future without fear and with a manly heart.

• • •

The little mind which loves itself will write and think with the vulgar, but the great mind will be bravely eccentric, and scorn the beaten road, from universal benevolence.

• • •

He who thinks he can do without others is much mistaken, but he who thinks others cannot do without him, is still more mistaken.

PENNY ANTE

"THE GUY WHO CRAVES MUSIC AT 2 A. M."

By JEAN KNOTT

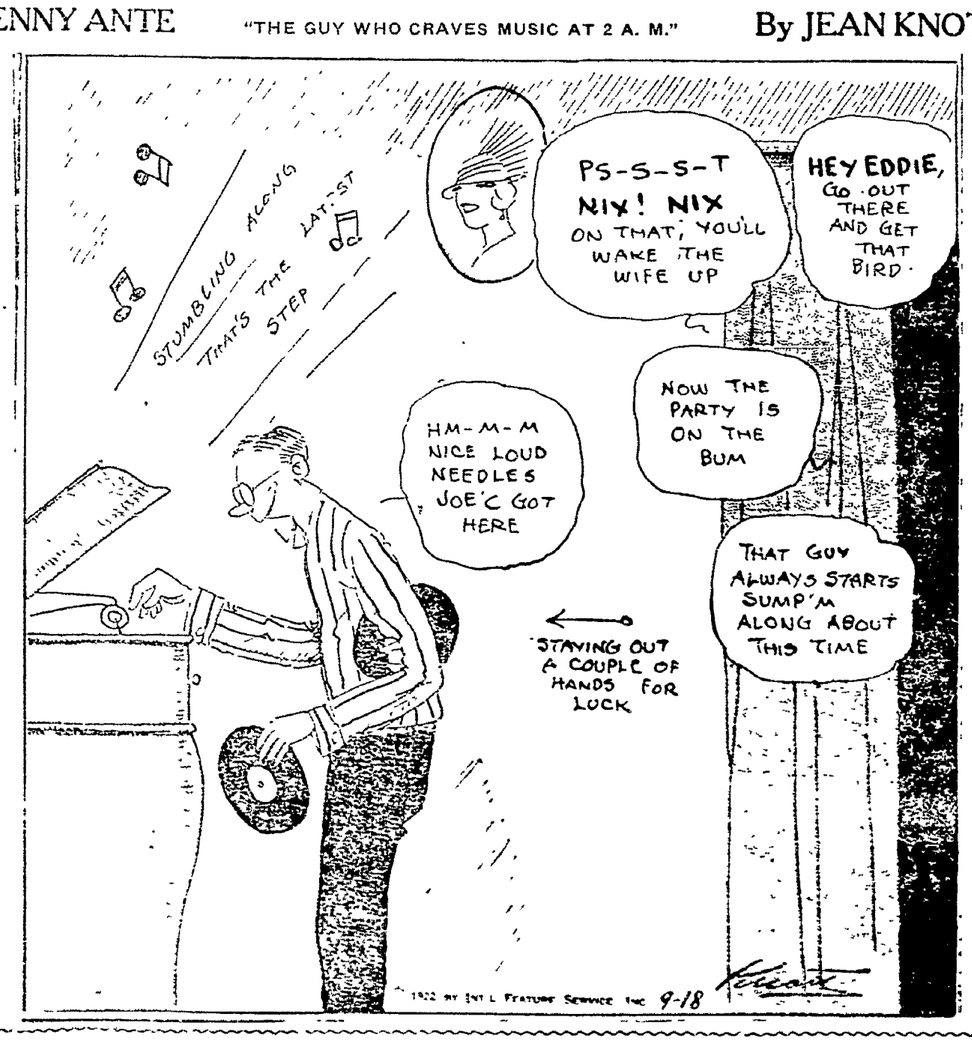

BRINGING UP FATHER

By George McManus

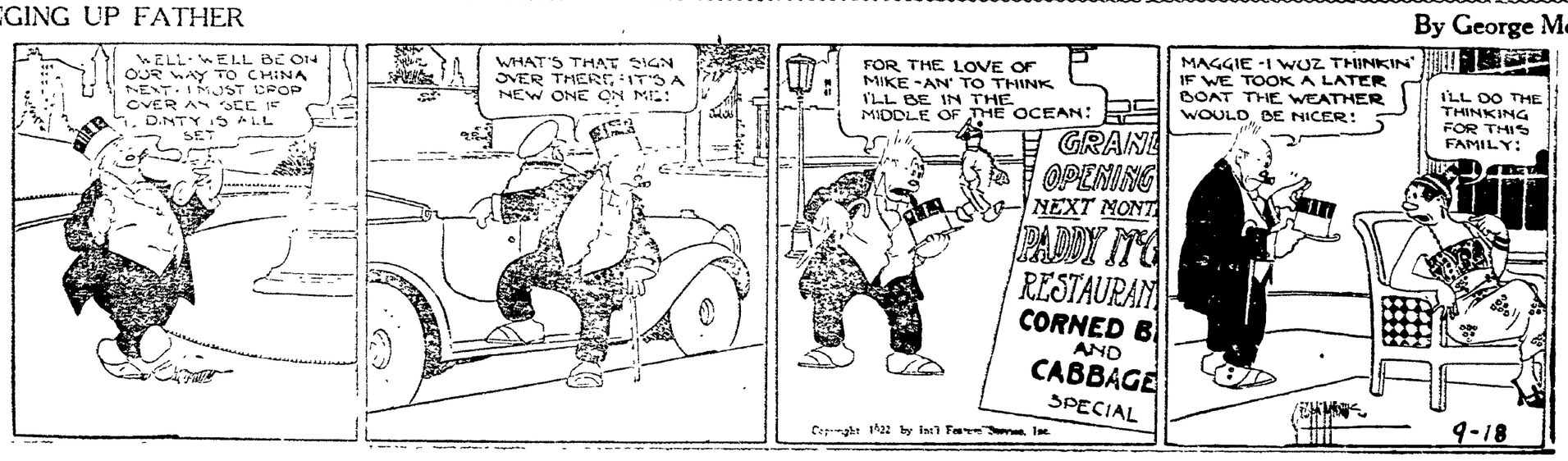

NEWSPAPER ARCHIVE® NEWSPAPER ARCHIVE®

Rub-a-dub-dub,
Three men in a tub.
They ate Necco Peppermints
-Made at the "Hub."

75 Years of Successful Candy-Making
NEW ENGLAND CONFECTIONERY COMPANY
BOSTON MASS.

SOCIETY

Call Phone 205

Especially interesting to many local people is the marriage of Thomas G. Williams, son of Mr. and Mrs. John Williams, of Cadiz, formerly of this city, to Miss Virginia Adams, also of Cadiz, which took place there Saturday evening according to word received here.

The bridegroom is widely known and liked in this city, which has been his home until the past three years, when the family removed to Cadiz. After attending Coshocton high school Mr. Williams entered American College of Physical Education, at Chicago, Ill. He is not only active in the athletic field, but prominent in fraternal circles, being affiliated with the Lambda Phi Sigma Chi fraternity and the Elks Lodge. For the past two years he has held a responsible position with the Loomis Coal company, at Cadiz, and two weeks ago was transferred to Indianapolis, Ind., where he will be engaged. The change comes in the way of a decided promotion.

Miss Adams is considered one of the most charming and attractive members in the younger social set at Cadiz, where she enjoys a wide circle of friends.

Mr. Williams and his bride left Saturday for Indianapolis where they will make their home.

Mrs. Fanny Drummond, of Oberlin, a former Coshocton resident, was entertained for a few hours Monday in the home of Mrs. George Shrake, 327 north Eighth-st.

Mrs. Drummond, who is engaged in National W. C. T. U. Work, was enroute to Steubenville in that interest.

Mrs. Shrake also has as her house guest for a few days, Mrs. J. N. Johnston, of Columbus.

Mrs. M. R. Barrick, 718 John-st, will be hostess to the regular meeting of the C. Y. C. class of the St. John's Evangelical church, Wednesday evening, in her home.

Mrs. Myrtle Cotter, who has been spending the past two months touring thru southern California, and visiting among friends at Cleveland, Columbus and Youngstown, since returning east, has returned to her home, 242 south Fourth-st.

Mr. and Mrs. A. M. Fisher, 8443 Walnut-st, entertained with a squirrel dinner, Saturday evening, at their home.

Covers were laid for: Mr. and Mrs. George Estep and Mr. and Mrs. J. B. Estep and children Madge and Virgil of Cambridge, Mr. and Mrs. E. D. Patterson and children Dorothea and Junior, Mr. and Mrs. Carl Rodgers and daughter Janice, Miss Cozette Fisher and the host and hostess.

Miss Hulda Beutenmiller, 429 Elm-st, left Sunday for a few days visit with relatives at Warren Station, O.

Miss Helen Brucker, 128 north Sixth-st, returned home Sunday from Columbus where she spent the week end with friends.

Mr. and Mrs. W. W. Northup, 365 McClain-av, have as their guests for several days, Mr. and Mrs Herbert Klein and daughter and Sylvester Gerlock, of Huntington, Ind.

H. E. Robson, Main-st, left Sunday for Kent to resume his studies at Kent State College for the coming year.

Mr. and Mrs. Fred Vensil returned to their home in north Tenth-st, Sunday, after spending a few days with relatives of the former in Adamsville.

Mrs. D. Garvey Gayle and Mrs. Frank C. Hay have issued invitations for a sewing party to be given Thursday afternoon at 3 o'clock in the Town and Country club.

Mr. and Mrs. William Pope and daughter Martha, of Akron, motored home Sunday, after being guests of relatives in this city over the week end.

Miss Gayle Ingraham Smith has resumed her work as instructor of violin in Denison University Conservatory of Music, Granville, O., Miss Smith's days in Granville will be Tuesdays and Wednesdays.

Miss Smith will continue to teach in Coshocton, at her studio, 315 W. Main-st., Mondays, Thursdays, Fridays and Saturdays.

Mrs. Charles Brink and daughter Margaret Jane, who have been visiting with the former's parents, Mr. and Mrs. D. C. Whiting, in Newcomerstown for the past week, returned Sunday to their home, 731 Elm-st.

Mr. Brink spent the week end in Newcomerstown and accompanied his wife and daughter home.

Hillary Beall, of Keene, was the week end guests of Mrs. Delia Overholt, 352 south Second-st.

Ward Thresh, son of Mr. and Mrs. William Thresh, 340 south Second-st, left Saturday for Springfield, where he will continue his studies at Wittenburg College.

Mrs. Lloyd Mattern, of Cadiz and Otis Barrett, of Jewitt, have returned to their homes after spending the past few days visiting Miss Lucile Barrett, 1628 Chestnut-st.

Mrs. Thomas Strong, 634 Locust-st, will entertain the Ladies League of the Church of Christ at the regular meeting, to be held Tuesday evening.

The Woman's Home and Foreign Missionary societies of the First Christian church will meet at the home of Mrs. George Hull, 363 Poplar-st, Tuesday evening, at 7:30. Officers for the coming year will be elected and it is desired by the president Mrs. J. L. Shaw, that there be a large attendance.

Miss Bess Bachert, 442 Chestnut-st will return home Monday evening from a couple of days stay in Pittsburgh, Pa.

Thirty five guests enjoyed the hospitality of Miss Phebe Frederickson Friday, when she charmingly entertained with an evening at Bridge in her home, 405 south Fourth-st.

Prizes were awarded to Miss Sarah Anderson and William Owens for holding top scores.

Delicious refreshments were served by the hostess, assisted by her mother Mrs. Charles R. Frederickson.

Among those present were: Mr. and Mrs. D. Garvey Gayle, Mr. and Mrs. Robert Q. Baker, Mrs. Hugh M. Hay, Mr. and Mrs. Gourley Gray, Miss Ruth Allen, of Gainesville, Texas, guest of Miss Oneita Barnes, the Misses: Helen Baxter, Helen Wright, Mary Owens Camille Ebert, Alice Snyder, Alice Hunt, Esther Carpenter, Ruth Pfous, Sarah Anderson, Norma Hennel, Oneita Barnes, and the Messrs. C. R. Frederickson, Francis Barnes, Harry Brendel and house guest D. W. Daisley, of Brooklyn, N. Y., William Timmons, Alfred Wright, George Gosser, Albert Bellingham, Edgar Myers, Edward Thomson, Sherman Mullett, Dwight Richards, Roy Biggs, Willard Loos, and William Owens.

George Jones, of Akron, who has been the guest of his mother, Mrs. Cora O. Jones, north Fifteenth-st for the past week, returned Sunday to resume his duties.

Miss Margaret Huff, south Seventh-st, and Miss Esther Lower, of Baltic, left Monday for Kent where they are enrolled for the coming winter.

Mr. and Mrs. Hal De Lamatre, Mr. and Mrs. Clifford Love and Clayton Love, of Bloomingville, returned to their homes Monday, after motoring thru for a several days visit with Mr. and Mrs. Emmett Love, Cambridge-st.

Mrs. Beatrice Bartholmew (Beatrice Hutton) formerly of this city, now of Miami, Fla., and the Misses Florence and Ivan Crissman, of Massillon spent Sunday and Monday with Coshocton friends.

Mrs. Bartholmew is enjoying an extended visit with Canton and Massillon friends.

Charles McManus left Sunday evening for Hartford, Conn., where he will resume his studie at the Blumer College of Natureopathy, after spending the summer months with his parents, Mr. and Mrs. E. E. McManus, East Main-st.

Mr. McManus will stop over in New York City enroute to Hartford for a short stay with friends.

Mr. and Mrs. John Cooksey and the latter's father, George Barclay, 523 south Sixth-st, visited over the week end in Columbus with the former's son, Carlos Cooksey and with Mr. and Mrs. H. W. Waters.

Edward Hunt, 730 Main-st, who enters Lafayette College, at Easton, Pa., as a Freshman, leaves Monday evening for that place.

As a courtesy to Mr. and Mrs. Hal De Lamatre, Mr. and Mrs. Clifford Love and Clayton Love, of Bloomingville, Mr. and Mrs. J. Q. Dawson entertained with a 6 o'clock dinner, Sunday evening, in their home, 231 south Eighth-st.

In addition to the guests of honor, places were marked for: Mr. and Mrs. Edward Cooper, Mr. and Mrs. Emmett Love, Mrs. Clemenza Compton, Miss Elizabeth Karr, Miss Mattie Cooper, Miss Eva Karr and Dement Cooper.

After enjoying a two weeks outing, camping on the Rodehaver farm near Walhonding, Mr. and Mrs. Jesse Ayers motored thru to their home in Columbus, Sunday.

Miss Elma B. Temple, of Los Angeles, Calif., who is spending a several weeks vacation among Ohio friends and relatives, accompanied them to Columbus for a visit with her brother and sister-in-law, Dr. and Mrs. R. M. Temple.

Miss Zoe Shrake, 327 north Eighth-st, will be hostess to the members in the Delta Alpha class of the Church of Christ, Tuesday evening, at the usual hour.

A large attendance is needed to make plans for the coming winter.

Mrs. J. N. Johnston, of Columbus, former teacher of the class, will be present at this time.

Mr. and Mrs. Arthur Giddings, of Vermilion, will return home Tuesday after a several days visit with Mr. and Mrs. Frank Hagans, 901 East Main-st and other relatives.

Mr. and Mrs. George Estep and Mr. and Mrs. J. B. Estep and children Madge and Virgil, of Cambridge, returned home Sunday after being the guests of Mr. and Mrs. A. M. Fisher, 843 Walnut-st, for the past several days.

District 3 of the United Brethren church will meet Tuesday evening, at 7:30 o'clock, with Mrs. W. H. Ross, 936 East Main-st.

Mr. and Mrs. Thomas Buxton, of Columbus, motored thru from their home Sunday and were entertained during the day in the home of the latter's brother-in-law and sister, Mr. and Mrs. C. M. Hay, 431 Mulberry-st.

Dinner guests of Mr. and Mrs. George Davis, at Orange, Sunday, were: Mr. and Mrs. Guy Powell and Mr. and Mrs. Walter Cochran, of this city and Mr and Mrs. Frank Smith and children Gladys and Raymond, of near Newcomerstown.

Mrs. Thomas Humrickhouse, Sr., 330 Mulberry-st and her house guest, Mrs. Roy K. Anderson, spent the week end in Cleveland with Ralph Humrickhouse.

Mrs. Dollie Stone, of Plainfield, entertained at dinner in her home Sunday for the pleasure of, Mr. and Mrs. George Peters and son Walter, Mrs James Ruby and daughter Helena, Mrs. Grace Frankenberry and Mrs. Alice Clifford and son Robert, of Cleveland, Mrs. Edward James and daughter Thelma, of Linton Mills and Mr. and Mrs. Clarence Peters and children Evelyn, Raymond and Russell, of Plainfield.

Mrs. John Criswell, of Plainfield, has returned home after a five weeks stay with her daughter, Mrs. Benjamin Shafer, 319 south Ninth-st.

Mr. and Mrs. C. E. Dunlap who have been visiting with Mrs. Dunlap's father, C. E. Cottom, 213 south Eighth-st, left Monday noon for Columbus where they will go to housekeeping in Hibbert-ave.

Miss Antoinette Brendel, 221 north Sixth-st, and Miss Elizabeth Morse, 318 Chestnut-st, leave Tuesday for Oberlin where they will enter Oberlin Kindergarten Training school at Oberlin College.

ITCHINGS
See your doctor. Vicks, however, will allay the irritation.
VICKS VAPORUB
Over 17 Million Jars Used Yearly

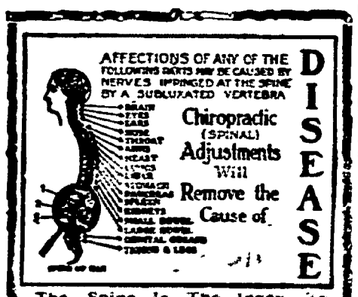

DISEASE
Chiropradic (SPINAL) Adjustments Will Remove the Cause of

The Spine Is The Index To Your Health.

M. H. GOODHART
Licensed Chiropractor and Neuro-Magnetist.
Office, Sixth and Walnut-Sts., Efficient Service.

CARTON'S
'None But Good Shoes'

"NONE BUT GOOD SHOES"

CARTON'S
'None But Good Shoes'

DANCING
TUE. EVE.
FAIRLAWN PARK
SPECIAL ORCHESTRA.
Come! Don't be Late!
Don't Miss This!
Yours For a Good Time.
Admission 5c

Y. W. C. A. NEWS

Just remember, girls, the Setting Up Conference will be in session Saturday and Sunday, at the camp. Of course we are eager that each girl in the Federation will make an effort to be present. An especially interesting time is being arranged for. Drop in the Y. W. and sign up on the paper that is posted.

Be Square club members will welcome the news of a dinner party at Camp Netawa, Tuesday evening. The bunch will leave the Y. at 5:45 o'clock promptly. Be there early and come prepared for a rousing good time.

Indeed the Rousers are not going to be out done. You see they, too, are also arranging for a nice supper party Thursday evening, "somewhere." Just whether they desire to be mysterious and sharpen our curiosity, or whether they haven't decided is hard to tell. No place has yet been announced.

HOURS TO PASS

(Continued from Page One)

amination that the volume of air coming upthe Muldoon shaft of the Argonaut is four times as great as before the break thru and the volume of carbon gas has so materially decreased that canary birds are now but slightly affected.

This was said to indicate that the re has abated to a considerable extent.

KENNEDY MINE, Jackson, Calif., Sept. 18—After three weeks of tiresome battling with muck and rock the Argonaut crew working on the 3600 foot level of the Kennedy mine upened up at 5 A. M. today an air passageway from their tunnel three-quarters of a mile underground to the 4,200 drift of their neighbor, the Argonaut, where for three weeks almost to the hour, 47 men have been entombed.

E. P. Hutchinson, president of the Kennedy mine said at 5:20 A. M. that the last blast had opened up a fissure in the rock from the 3,600 foot level of the Kennedy to the 4,200 foot drift of the Argonaut and that a strong current of air was passing thru into the Argonaut drift from the Kennedy. It was pointed out, however, that this does not mean they have "broken thru" and that it may be several hours before the real "break" comes into the ill fated Argonaut so it can be entered.

At 6:15 the fissure had been widened into a 16-inch hole leading into the Argonaut. The draught became so heavy that it required two men to hold the emergency doors which had been provided to control the air passage. The mine rescue crew is ready for the signal to go below as soon as the hole is large enough to serve as a passage for the exploration of the Argonaut's 4200 foot drift.

After the last blast, according to V. S. Garbarini, the Argonaut superintendent, who just came to the surface after exploring the rescue channel, the air cleared immediately instead of throwing off the overpowering gases that each previous shot had precipitated. The penetration is only an air way and not large enough to permit the passage of the mine rescue which at this hour was still slumbering away awaiting the call to make the rescue dash.

Timbering may be necessary to let the rescuers thru, and this will take time, just how much Garbarini would not speculate, saying bulletins announcing the progress will come to the surface every twenty minutes. First indications of the end came early last evening when a shot showed the face of the final barrier was almost in sight and the drilling took the diggers into soft wet rock and for several hours crowds gathered, many of which were relatives of the men burier far beneath the surface and for whom only the slightest hope is held that they are alive.

KENNEDY MINE, Jackson, Calif. Sept. 18—The gates of the gold speck ed tomb which for three weeks have sealed in the depths of the earth the fate of 47 men, were ajar today.

The break thru from the Kennedy mine into the ill fated Argonaut gold mine shaft where fire entrapped the night force 21 days ago, was believed at hand at dawn.

All day Sunday and thru the night Jackson waited the flash that the break had come. It was heart breaking business.

First came the announcement that there had been a set back. That there were thirty feet more to go. Then shortly before noon came the first concrete indication that the hour Jackson and the whole country had prayed for was near at hand when John Libby, Argonaut identification man, appeared at the mouth of the Kennedy shaft. He had been instructed to stay there. Hours passed with nothing but brief progress bulletins. At 7 o'clock what was interpreted as another sign of nearness of the zero hour came when two United States bureau of mines men quietly stepped into a skip and went below. The hours passed slowly then at midnight came a bulletin. It was discovered that the drift had deflected under that of the Argonaut toward which they had been aiming. Eleven feet more to drill and clear away before rescue men could enter the Argonaut. How many hours the experts could not say. The fourth week began with the entrance to the mine at one o'clock shift this morning —"the grave yard shift"—the same that was entrapped when the flames were discovered by Shift Boss Clarence Bradshaw Monday morning, August 28 To them it appeared would go the honors of breaking thru. And with the break thru, it may be hours before the men can be located and their fate definitely known.

BANKERS TO DISCUSS

(Continued from Page One)

ninth in War Savings Stamps with $886.120. It is this money that the bankers wis hto divert into useful channels.

Among the things the bankers will consider are methods:

To prevent holders of government securities yielding to blandishments of smooth-talking salesmen whose securities will not stand close scrutiny.

To give specialized service to all bank customers in showing them how to re-invest their funds; to interest those who have not heretofore had a savings or checking account to avail themselves of oportunities which are offered by well-organized banks.

To organize a service of counsel and advice for those who may come in possession of funds;

To cooperate with schools wherever possible and to interest school youths in habits of thrift and having savings accounts; and to find ways and means to secure closer contact on the part of banks with the average wage earner.

Visiting bankers will be the luncheon guests of the Columbus Clearing House. So far as is known, this is the first meeting of bankers held in the United States to conserve the wealth represented by securities which the Government is to retire at the end of this year.

Another Royal Suggestion

3-Egg Angel and Sunshine Cakes
From the NEW ROYAL COOK BOOK

AN Angel cake that fairly melts in your mouth. Instead of eight eggs it can be made with *three* and the yolks of the eggs can be used for a Royal Sunshine cake.

Angel Cake

1 cup sugar
1½ cups flour
⅔ teaspoon cream of tartar
3 teaspoons Royal Baking Powder
½ teaspoon salt
⅔ cup scalded milk
1 teaspoon almond or vanilla extract
whites of 3 eggs

Mix and sift first five ingredients four times. Add milk very slowly, while still hot, beating continually; add vanilla; mix well and fold in whites of eggs beaten until light. Turn into ungreased angel cake tin and bake in very slow oven about 45 minutes. Remove from oven; invert pan and allow to stand until cold. Cover top and sides with either white or chocolate icing.

Sunshine Cake

3 tablespoons shortening
¾ cup sugar
yolks of 3 eggs
1 teaspoon flavoring extract
½ cup milk
1½ cups flour
3 teaspoons Royal Baking Powder

Cream shortening; add sugar gradually, and yolks of eggs which have been beaten until thick; add flavoring; sift together flour and baking powder and add alternately, a little at a time, with the milk to first mixture. Bake in greased loaf pan in moderate oven 35 to 45 minutes. Cover with white icing.

ROYAL BAKING POWDER
Absolutely Pure

Made from Cream of Tartar, derived from grapes.

FREE
By all means get the new Royal Cook Book—just out. Contains these and 400 other delightful, helpful recipes. Free for the asking. Write TODAY to
ROYAL BAKING POWDER CO.
115 Fulton Street, New York City

Grange

WAKATOMIKA

The following program will be given at the Wakatomika grange hall, Friday evening, September 22:

Opening song.
Roll call—"Why I Live in Ohio."
Recitations—Kenneth Nethers, Lucile Miller.
Music, Edith Trout.
"Are the Truck and the Tractor Taking the Place of the Farm Horse —George Noland.
Reading, Florence Chaney.
Solo, Mrs. Ward Nethers.
Choose own subject, Mrs. Etna Chaney.
Discuss the relative nourishment of a pound of milk, Clarence Miller.
Recitation, Paul Dean.
Story, Clayton Chaney.
Demonstration, Food Club Girls.

Members in the Jackson Grange will give an entertaining program Friday evening, September 22, in the Keene Hill Grange hall, rather than Saturday evening, as had previously been planned.

BONUS BILL'S BACK TO THE PRESIDENT

WASHINGTON, Sept. 18.—The soldier's bonus bill bearing all the scars of a year's bitter fighting, has returned to roost on the white house doorstep.

There is every reason to believe it will be sent on its way back to the capitol early this week with the sting of a presidential veto attached to it. It probably will be accompanied on the return journey by a vigorous message from President Harding in which he will outline at length his reasons for not accepting a bill that passed both houses of a Republican congress by such overwhelming majorities—five to one in the house and two to one in the senate.

All Classified Advertisements Are Cash—In—Advance

A. B. Parrish
DOCTOR OF CHIROPRACTIC
SAVINGS & LOAN BLDG.
PHONE: 1611
X-RAY LABORATORY
LADY ATTENDANT

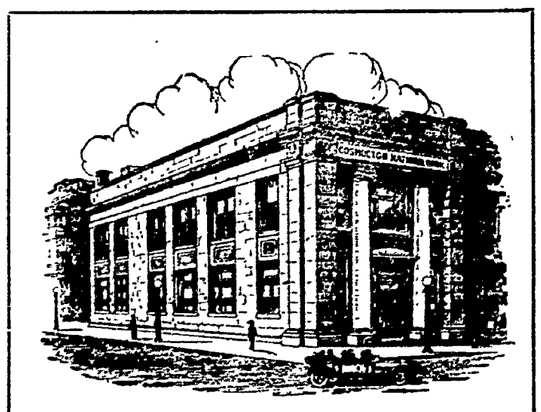

FOUR PER CENT ON TIME DEPOSITS

OFFICERS AND DIRECTORS:

M. Q. BAKER, President
T. L. MONTGOMERY, Vice President.
R. Q. BAKER, Cashier
FRANK W. MOWERY, Assistant Cashier.
ZELPHA L. GOODIN, Assistant Cashier
H. R. McCURDY
E. O. SELBY
W. A. HIMEBAUGH

The Coshocton National Bank

STATEMENT OF CONDITION
SEPT. 15, 1922

RESOURCES

Loans & Discounts	$ 716,462.76
U. S. Bonds	316,262.34
Other Bonds	565,992.93
Banking House	77,198.83
Furniture & Fixtures	21,137.28
Cash & Due from Banks	295,153.28
	$1,992,207.42

LIABILITIES

Capital Stock	$ 50,000.00
Surplus & Undivided Profits	202,891.78
Circulation	50,000.00
Bills Payable	200,000.00
War Finance Corporation	100,000.00
Deposits	1,389,315.64
	$1,992,207.42

NEWSPAPER ARCHIVE®

DAILY MAGAZINE PAGE FOR EVERYBODY

MY MARRIAGE PROBLEMS

Adele Garrison's New Phase of

Revelations of a Wife

Copyright, 1922, by Newspaper Features Service, Inc.

The Plan by Which Madge Tried to Evade the Big Car.

AT sight of the swaying car filled with drunken men coming around the curve of the road toward me, I almost lost the use of my faculties. Only for a second, however. Then, as is often the case, I found the courage and self-possession in the face of real danger, which I had lost utterly in the ride to the hospital when nothing more dangerous than a whispering tree branch had threatened me.

They had seen me. I knew it by the sudden hailing shout one of them gave. Luckily I had been too excited to turn off my engine, my invariable proceeding when my gas tank is filled, and I had not yet unscrewed the cover of the tank. The gallon container was in my hand, and never in my life shall I equal the quickness with which I leaped into the car, and, dropping the gasoline container on the seat beside me, and leaving the door swinging wide, I threw in the clutch and started the car just as the big, swaying car behind me slowed up beside me.

A Race in the Dark.

"Whas' yr hurry, Sisser?" a maudlin voice called. "Wait, our car's too full. One'r two 'v us coming over drive 'th you."

"Women can't drive," another drunken voice called loudly, but by that time I had gotten the car into third, and was flying down the road, driving as never in my life I had driven before.

The maudlin, good-natured shouts turned into angry ones as the drunken men realized that I had eluded them. Then I heard the sound of the muffler cut-out as the driver behind put that speed-making device into action, and the big car roared its way down the road behind me.

I do not know that ever in my life have I wished an accident to befall any human being, but in those moments of stress I found myself wishing—almost praying—that the man at the wheel of the other car would lose his drunken grip on the steering wheel, so those men would no longer be a menace to my errand.

Madge Is Blocked.

But the luck that is supposed to linger around drunken men was surely theirs. How they ever kept the road I do not know. Of course I could not turn my head to look, but I could see in my mirror, so close were they, how their lights swerved from one side of the road to the other.

One boon their drunkenness gave me. Despite their cut-out, their swerving reduced their speed, almost negligibly, it is true, but still enough to enable me to forge ever so slightly ahead. And with brain sharpened by necessity, I knew what I must do.

Just before getting into Bridgehampton there is a turn in the road, and a few feet beyond it a cross road, each winding in the fashion of the old Indian trails from which most of the roads in our section sprang, each heavy with tree shadows. I knew that I could not keep up the grueling pace much longer, but I put on an extra spurt until I rounded the curve almost literally upon one wheel, and immediately afterward dived down the darkest of the cross roads, turned off lights and switch-key simultaneously, and guided the car into the shadow of the bushes at the side of the road on its own momentum.

Then, hardly daring to breathe, I heard the other car roar by, heard also loud imprecations as they realized that they could no longer see my light in front of them.

I had turned into a road leading in the general direction of the farmhouse, but by a roundabout route, and the minute the other car disappeared down the road I started my own, and rapidly drove northward along the winding road I had entered.

It was perhaps ten minutes later when faint and far to the right of me I again heard the machine-gun-like roar of a cut-out. I have not a machinery mind, and I was unable to determine whether or not the car was the same as the one which had pursued me, but my imagination and my fears immediately identified it as the same car. And as the noise rapidly drew nearer I realized that there must be a road crossing the one I was on. Then through the bushes at right angles I saw the lights of an approaching motor, heard again the angry shouts of the men who had frightened me.

And then—squarely across the cross-road in front of me—the big car slowed down and stopped, blocking my path.

CONSULTATION :: *By Cora Cameron*

Copyright, 1922, by Newspaper Feature Service, Inc. Great Britain rights reserved.

THERE is nobody she consults with more anxiety than that person in the mirror. When she looks at her she often feels accused of frivolity—often feels that she hasn't been quite honest about some things. And when there is a great question in her heart—as to whether she really LOVES somebody—or whether it is likely that somebody loves HER—that person in the glass is consulted VERY earnestly, perhaps for a long time. Really, the moment can be one of intense suspense!

YOUR HEALTH

Why Half the Battle Is Believing You'll Get Well

By ROYAL S. COPELAND, M. D.
Commissioner of Health, New York City

DR. COPELAND

FREQUENTLY we hear the expression, "the one best bet." There is one "best bet" in medicine. No matter how sick and how perilously close to death a person may appear to be, he is very likely to get well.

Never forget that the natural tendency of disease is toward recovery. If it were the other way, the first severe illness you ever had would have ended your career.

What made me think of these things was the memory of a case I saw years ago. A New York doctor called me in consultation to examine the eyes of one of his patients. I found her in bed, with snoring breathing, eyes rolled up, pulse almost imperceptible, skin like wax, and the surface of her body bathed in cold perspiration.

More out of courtesy than for any other reason, I examined the eyes as best I could. I made a report of my findings to the doctor, but said:

"It makes no difference, of course, because your patient will be dead before night."

There is a sort of unwritten law among doctors not to discuss unpleasant experiences. We particularly hate to bring up a topic which may appear to hint at any failure on the part of a colleague. It is the business of doctors to keep folks alive, so we always have a sense of failure even when an apparently incurable patient dies.

Of course, I never referred to the patient I have mentioned. What was my shock and amazement, five or six years later, to have that dear old lady walk into my office! She didn't die, after all! My own lack of faith did not discourage her doctor, who stayed by and turned the scale.

Several experiences like this and observation of other doctors' experiences have taught me that it is never safe to prophesy fearful things. There is ample foundation for bounding optimism. When I am sick I want my doctor to hang on till the undertaker drives him out. The more resourceful and hopeful the doctor, the more likely he is to restore you to health and usefulness.

Hope gives strength and encouragement. So long as there is life there is hope.

Never give way to despair.

Determine to get well.

Think recovery and health!

How it helps a doctor to have a trusting and confident patient!

Half the battle is believing you will get well.

Then it is so much easier for the nurse and family if the patient is responsive and helpful.

"God helps him who helps himself," is certainly a well-founded adage.

Let's all get well and keep well!

Answers to Health Questions

R. W. N. Q—I am a boy 16 years of age, height 5 feet 1 inch, weight 90 pounds. I am a sufferer from curvature of the spine. Will you kindly advise me regarding my weight and height?

A—Weight and height are relative things. Perhaps when your health is restored and the curvature cured you will gain weight and grow taller.

• • •

W. F. Q—I do a great deal of walking while at work. Lately my legs become very tired as if the muscles were stiff. Will you kindly tell me what is best to do?

A—The cause of the tired, aching feeling in your legs may be fallen arches. Consult an orthopedist for a thorough examination, and he will prescribe proper treatment.

• • •

FUZZLED. Q—I go swimming every day, and I feel slightly weak when I come out of the water. Is this caused by the swimming?

A—It may be. Stop swimming for a day or two and determine this for yourself. Perhaps you stay in the water too long.

• • •

S. M. Q—I have been told that to make a tea out of dried birch tree leaves is helpful to a person suffering from diabetes. Is this true?

A—A strict diet is the very best thing for a person suffering from diabetes. If you would care to have a diet list, send a self-addressed, stamped envelope and restate your question.

• • •

Dr. Copeland will answer for readers of this paper questions on medical, hygienic and sanitation subjects that are of general interest. Where the subject of a letter is such that it cannot be published in this column, Dr. Copeland will, when the question is a proper one, write you personally, if a self addressed, stamped envelope is enclosed. Address ALL INQUIRIES to Dr. R. S. Copeland, in care of this office.

Copyright, 1922, by Newspaper Feature Service, Inc.

WINIFRED BLACK *WRITES ABOUT* Books and Reality

Copyright, 1922, by Newspaper Feature Service, Inc.

Winifred Black

THE pretty girl with the red cheeks and the clear, hazel eyes and the soft bobbed hair nodded vigorously.

"Yes," she said, "that's what I want—reality—grim, hideous, vivid, terrible.

"'Old-Fashioned Girl' and 'Under the Lilacs,' and the 'Little Curl Series'—they were all right when I was a child, and so were dolls and skipping-ropes—but I'm a woman now and I want to read real books, about real life. They don't shock me at all—they fascinate me. They thrill me with the wonder of life and the horror of it and the glory of it.

And she and her young man put up a picnic lunch and went out to the beach and sat in the sand and watched the blue waves curl in, crested creamy white like the lace flounce of a blue dress, and they read together out there in the clean, sweet-smelling open, a Russian book so unspeakably vile that the very sight of it tainted the air like the smell of decaying offal.

And the young man was delighted.

He was a nice young man, good as gold, honest, upright, and intelligent. He had lived all his life in a clean, well-ordered home and he wanted to know how people felt who had never been of such a home.

And he respects the girl and likes her very much. Sometime, I suppose, he and the girl will make up their minds to marry and settle down, though doubtless they do hate the thought of anything so old-fashioned and hopelessly Victorian as marriage.

There are thousands of such young people, talking about just such things together, nowadays—things that were never mentioned in decent society twenty or even ten or in most places, five years ago.

They Mean Well

There's no use being shocked at them—they mean well and they'll come out all right. They're just passing through a phase of development, and they do so want to be wicked and worldly and "knowing."

I was talking to a woman I know about it yesterday.

And she laughed, and then she sighed.

"Poor things," she said, "I hope they'll get all their grimness and their hideousness and their terror and their horror—out of books."

And I knew what the Woman I Know meant. For she has seen the seamy side of life, herself. Those calm, quiet eyes of hers have looked straight into the face of death, and hideous, cruel death at that.

She has seen youth and beauty go—like a dream. She has watched friendship grow cold and she has seen the light die out of the eyes of love.

She doesn't read hideous books. She reads agreeable ones.

The Man of the World grinned when he heard about the young folks and their "realism."

"'Three-fingered Jack' and 'Dead-eyed Dick'—didn't you ever read them? I did. I hid them in the hayloft and had wonderful times thinking how wise I was.

The Man of the World has seen a good bit of the world, himself—so he reads poetry, things about birds and flowers and trees and babbling brooks—when he's not studying the stock quotations.

"Goodness!" said the Mother of the Family. "Realities—don't you worry, Pretty Girl, you'll have plenty of them some day, and they'll keep you so busy that you won't even have time to laugh at the way you wanted things to be grim and vivid and terrible."

Bless the Boys and Girls

But somehow, I keep wondering—I can't seem to help it—why Pretty Girl and her friends think these queer books are so surpassingly "real."

Isn't the Mother of the Family just as real and just as human and a thousand times more interesting, really, with her hopes and her fears and her sacrifices and her little plans and her cruel disappointments, as some poor drab who sells herself—and then wants to tell the world about it—in a book?

Isn't the river just as "real" as the sewer?

The ocean is rather big and for the most part clean—isn't it as "real" and "vivid" as some choked and fetid marsh, somewhere?

Bless the girls and boys and their determination to know "everything that is grim and terrible."

I do hope the day is far off when they'll know so much about these things that they'll be trying to pretend they never even heard of them.

How You May Make Your Hair Stay in Curl the Beauty Way

By LUCREZIA BORI
The Famous Spanish Prima Donna

LUCREZIA BORI

THERE is a decided charm about hair that curls. Any woman looks more lovely with little curling tendrils about her face than she does with straight wisps of hair which add naught to her charm.

In these days, when so many women have adopted bobbed hair as a permanent style, there is much agitation about the question of curls, and, in fact, curls are equally as important in the scheme of things for the woman who has long hair. She feels more at ease with her coiffure in well-coiled, wavy strands than she does if the straight wisps of hair are simply piled up upon her head. And curly hair seems to possess the advantage, too, of staying in place without as much attention, for in the case of curls, if each hair isn't quite in place, no one seems the wiser.

Still, the importance of curly hair can be overestimated by the woman who is zealous in her search for beauty. If she is gifted with lovely, heavy hair of a pretty color, she should never feel that curly tendrils are essential to its beauty.

The thing for her to concentrate on is a becoming way to arrange her coiffure, and the best means by which she can retain that well-groomed look. This latter task will be a little harder for her than it would be if her hair curled, for straight hair is never attractive in a state of confusion, while curly hair sometimes is.

A well-groomed head of glossy, straight hair, then, is not to be despised.

And indeed, if you own such a head of hair, you probably have many moments when you gloat over those whose waves are put in periodically by the hairdresser. When a rainy day comes, they are often heard to remark, "My dear, what am I going to do? My hair is as straight as a poker since this rain and I had it waved only yesterday. I simply can't afford another wave till the end of the week!"

"And if you did get a wave, and this damp weather kept up, you wouldn't have it long," you think to yourself, with a feeling of satisfaction that your hair is attractive though not particularly wavy.

However, if you cannot keep your hair tidy unless you curl it, there are various home methods which will enable you to retain the curl that you put in with your iron. Here is one curling fluid with which you can dampen your hair before using your curling iron and which will help you to retain the curl longer:

Borax	2 ounces
Gum arabic	1 dram
Spirits camphor	3 tablespoonfuls

Mix your borax and gum arabic with a quart of boiling water. Stir until both ingredients are thoroughly dissolved in the water, then add spirits of camphor. Dampen your hair with this before curling.

Another curling liquid is made by pouring a pint of hot water over three teaspoonfuls of quince seed and allowing the mixture to stand for several hours. Then, thin this mixture with a few drops of your favorite perfume. Use in the same way.

It is really better for your hair to use curlers instead of irons, which break off your hairs. After using either of these guids, you should leave the curlers in for several hours if you wish to obtain a more lasting wave.

ADVICE TO GIRLS

By ANNIE LAURIE

DEAR ANNIE LAURIE:

I will soon be 25 years old. I am as popular as any one can be. I get lots of invitations to parties and dances, and have gone with nearly every girl in my town and lots of others. But where my trouble lies is—I can't love any one well enough to marry.

I have been engaged to five different girls, but after a while I would find I did not love them as much as I should, and when I told them so, of course the engagement was broken.

Do you think there is any hope of my ever loving a girl as a man should to be happy after marriage?

I am never satisfied unless I am in the company of girls. Don't you think it time I knew my mind?

JOHN D.

JOHN D.: You are a fickle flirt! Surely I am not putting it too harshly. You say that at various times you have asked five girls to marry you, and later tired of them and broke the engagements. Well, John, I am sure I do not know whether it is possible for you to be true to one woman or not—or whether you are capable of real love. You are like a bee flitting from flower to flower, and I am sure if I were a "flower" I should keep out of your way.

DEAR ANNIE LAURIE:

I am a girl 18 years of age, considered good-looking, and engaged to a young man three years my senior. He is very handsome, and so attracts the attention of many girls. This caused a silly quarrel, which we had one evening at a ball. Later, we both tried to overlook this, but there has been some difference in our friendship since.

If you will please advise me what to do so as to be on the same terms with him as before the quarrel I shall be very grateful.

BORRED HAIR.

BORRED HAIR: If both of you are sincere in your love you should have a serious talk, promise never to quarrel over a trivial matter again, and start all over. Both of you will have to try to understand each other if you desire happiness.

Annie Laurie will welcome letters of inquiry on subjects of feminine interest from young women readers of this paper and will reply to them in these columns. Letters to Miss Laurie should be addressed to her, in care of this office.

THE HOME KITCHEN

By JEANNETTE YOUNG NORTON
The Authority on Home Cooking

Here Are Last-Minute Sweet Pickle Hints.

NO preserve closet is complete without a fair sprinkling of sweet pickled dainties. These pickles are good with cold meats, as salad garnishes, and for sandwich use. Home-made sweet pickles are so wholesome that they may be used as an appetizer in the school luncheon occasionally, and they are the only pickles that should be allowed on the nursery table—just for the older children, of course.

When putting up chard by the cold-pack method, remove the stout mid-rib from the leaves and cut it in small pieces for pickling with thickly-sliced green tomatoes. When sweet-pickling cauliflower, pick the heads at their best just before they are quite ripe, then they will make a firmer pickle.

Sweet Pickled Chard and Tomatoes.

Put three pints of vinegar in an enamelled preserve-kettle with three pounds of sugar, a piece of green ginger, a thinly-sliced lemon, four sticks of the best quality of cinnamon and twelve cloves. Add a spice-bag, and let the mixture come to the boiling point. Have ready two quarts of the chard stems or mid-ribs, cut in half-inch lengths, and thirty firm, green tomatoes sliced, that have stood one hour in a brine made of half a cupful of salt, a teaspoonful of powdered alum and water to cover. Drain and rinse well in cold water, and drain thoroughly, then add them to the hot vinegar. Cook gently until the tomatoes are transparent in appearance, but not soft, lift them with a skimmer, carefully, to a colander, then boil down the syrup until it is rich, clear and reduced in quantity, remove the ginger and the spice-bag, return the tomatoes and chard, and cook gently for five minutes, pour into a hot, dry crock and set to cool. It takes a week for the spices to strike through and flavor the pickles perfectly. Cover with a clean cloth and store in a cool, safe place.

Sweet Pickled Cauliflower.

Pick as many heads as are needed. Four large heads make quite a lot of pickles. Cut the flowerets in convenient pieces and use the roots in soup. Put the flowerets into a brine and let them stand for one hour. Drain and put them into a steamer and steam ten minutes, then set aside to cool. Meantime, put a quart of vinegar and two pounds of sugar into the kettle with a sliced lemon and a large spice-bag, a few loose cloves, a small piece of ginger and some broken sticks of cinnamon. Mix a teaspoonful of curry powder with the sugar before it is wet. Boil the vinegar five minutes, then put in the cauliflower, cook until it looks transparent at the edges, remove with a skimmer, cook down the syrup to a rich consistency, return the cauliflower and cook for five minutes. These pickles may be stored in a crock or put into preserve jars, whichever seems the more convenient.

Chopped Sweet Pickles.

Pare, quarter, core and chop twelve large, tart, firm apples, add a cupful of seeded raisins, a teaspoonful each of ground cloves, cinnamon, ginger, curry powder and dry mustard, three pounds of sugar, a half-teaspoonful of salt and a quart of cider vinegar. Cook the mixture gently, stirring frequently, until it is rich and of a good consistency, then turn into open-mouthed bottles, cork and seal. This makes an excellent relish to use with cold meats. The apples should not be chopped too small, as in that case they cook to a paste too quickly.

Tomorrow's HOROSCOPE

By Genevieve Kemble

TUESDAY, SEPT. 19.

An active and eventful day may be read from this day's astral movements. With Sol, Saturn and Mars in propitious juxtaposition with Luna, activity along all lines of endeavor may be looked for, with opportunities born of the open way made clear through the operation of Saturn as relief from opposing and obstructing conditions. Those in the employment of others should benefit, and all large ventures should react to the energizing ray from Mars trine Luna. Avoid speculation, and keep the health in order.

Those whose birthday it is may look for an active and progressive year, but they should avoid speculation and safeguard the health. They will find themselves particularly enterprising and resourceful. A child born on this day will be energetic and resourceful, but may have some adverse conditions to contend with in life. It will be generous, and will have good judgment, and should succeed in the employment of others.

Today's Fashion

By VERA WINSTON

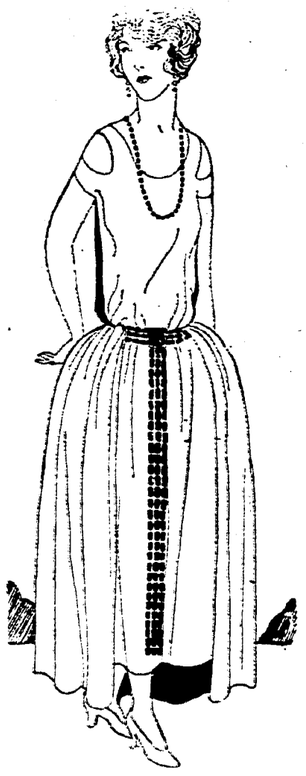

This Charming Evening Gown of Silver Cloth, Trimmed with Jet, Is Lined with Black Chiffon.

PERIOD gowns will be much seen during the coming season, and the smart forerunners make us realize the charm of the bouffant type.

Heavy silver cloth forms the evening gown above. The shorter underskirt is unlined, while the full, long skirt posed over it opens in front to reveal its black chiffon lining. Note the becoming lines of the corsage, which follows the lines of the figure without fitting it too closely.

Jet girdles the frock and finds a matching note in the necklace.

Copyright, 1922, by Newspaper Feature Service, Inc.)

NEWSPAPER ARCHIVE®

THE COSHOCTON TRIBUNE AND TIMES-AGE

CLASSIFIED ADVERTISING

Rates Effective Feb. 1st, 1920

CASH WITH ORDER
Minimum charge 25 cents for 25 words or less, two insertions. Additional words one cent each. The same advertisement in display type double the above.

MUTT DRAWS UP HIS LAST WILL AND TESTAMENT —By BUD FISHER

(Copyright, 1921.)

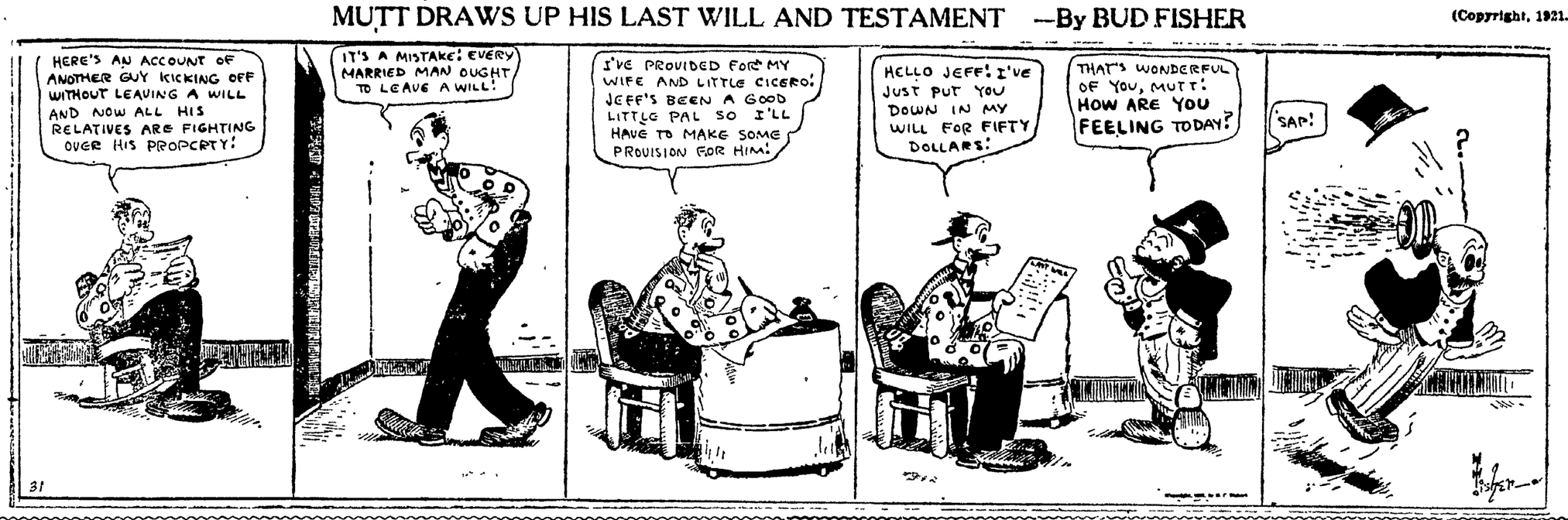

LOST AND FOUND

LOST—Rim and lens from automobile headlight between Coshocton and Warwick mines. Finder please leave at Tribune office.

LOST—Cameo brooch Saturday afternoon on north Fourth or Main-st, return to Mrs. L J. Foster, 226 north Fourth-st and receive reward; phone 958.

LOST—Fancy comb with green and blue sets. Lost Saturday evening between 7.30 and 8 30 o'clock. Finder return to Courtland Hotel and receive reward.

LOST—Spare tire, 30x3½ and rim, somewhere between Coshocton and Wakatomika Finder please telephone Eber English, phone 62.

MALE HELP WANTED

"PENNSYLVANIA SYSTEM" wants Mechanics, Boilermakers, Blacksmiths Electricians, Sheet Metal Workers, Carmen, Carpenters, Helpers and Laborers. Apply to H. B. Chaffin, Master Mechanic, Dennison Shop, Dennison, Ohio.

WANTED—Corn cutters John Hall, Coshocton, O., phone 954.

WANTED—Corn cutters Ira Endsley, Blissfield, O, 1¼ miles north of Bethlehem Twp. house.

WANTED — Corn cutters, best of wages. J. W. Moore, 834 Walnut-st.

WANTED—Experienced pressman for Rotary Metal Decorating Press, labels only. Give experience and wages expected. The Brecht Company, 1201 Cass-av, St. Louis, Mo.

HELP wanted three corn harvest Phone 2141 R 4. T. S. Humrickhouse Coshocton, route 2.

FEMALE HELP WANTED

WANTED—Girls and women to sew gloves. Steady work. Apply at office. The Timmons Glove Co.

AGENTS WANTED

NEAT appearing young man about 18, to travel and assist me in special advertising work. This is an excellent opportunity for a bright boy to see the country and at the same time make good money. Experience unnecessary. Going south for the winter. See Mr Sullivan after 5 P. M., Coshocton Hotel.

SALESMEN sell long range, low price radio receiving sets $10.00 monthly payments. No investment, we finance responsible district representatives. Ten monthly sales assures you $350 steady monthly income. Every home a prospect. Our plan is sweeping the country. Don't wait to write, telegraph, giving references. Ozarka Radio, 6342 North Clark-st, Chicago.

MISCELLANEOUS FOR SALE

FOR SALE—New Idea spreaders and grain drills, special price to close them out. P. H. Harrisberger, Fresno, O.

FOR SALE—Cider. Also cooking apples at 75c per bu. Get your order in early as these will not last long. Phone 276. Dave Chapman.

FARMING implements and stock for sale on Roadruck farm. Sold cheap if sold at once. Geo. Marvin, Plainfield road, Coshocton, route 4.

COAL FOR SALE—First class coarse coal, 18c; mine run 15c; slack, 11c delivered in Coshocton or West Lafayette. O. Call Peter Shafer, West Lafayette route 2; phone 22-5.

FOR SALE—One overstuffed mahogany library suite spring back and arms, one mahogany library table, one table lamp, pedestal, one bed room rug, one mahogany bedroom suite, one gas range, one kitchen table, kitchen cabinet, one medicine cabinet; also one iron bed with mattress. These goods are only five months old. Come and see. C. H. Bender, Weaver Apts. north Third-st.

FOR SALE—Pickles, ½ mile west of West Lafayette on Coshocton pike. 50c per hundred from 6:30 p. m. to 7:30 p. m. Lorain Taylor, phone 147 B 2.

FOR SALE—One roll top desk. A. B. Parrish, phone 1611. Savings and Loan bldg.

FOR SALE—Ivory reed carriage; an exceptionally good one. Inquire Mrs. Wm. Furnival, 409 north Eleventh st.

FOR SALE—Three good cement steps in one block, 24 inches high, also one good frame building size 9x16. M. D. Custer, 643 Locust-st.

FOR SALE—Oliver typewriter, No. 5, practically new. Cheap for quick sale. R. G. Clarke, care Western Union.

FOR SALE—Phonograph and 38 records. Will sell cheap. Frederick Shryock, East Vine-st

FOR SALE—Brown Spanish leather couch, bookcase and rocking chairs. Inquire 634 Locust-st or phone 1629.

FOR SALE—Good feather bed. Inquire Mrs. Anna Bucklew, Warsaw, O.

FOR SALE—Kitchen cabinet, hall rack and oak bed room suite. All in good condition. Mrs. Harry Reid, 804 Chestnut-st, corner Sixth-st.

AUTOMOBILES AND ACCESSORIES

ENDRES AUTO TOP SHOP
Wolf Bldg., Rear Peoples Bank
Phone 724

—We'll fix that blow out if you blow in. Invite us to your next blowout.
SCOOP'S TIRE SHOP, 552 Walnut.

DON'T FORGET—We Tell You What It Costs Before We Do The Work
BILL'S SERVICE STATION.
618 Walnut-St.
Phone 1504. Phone 1504.

FOR SALE—Ohio electric car, including plant. 234 Main-st; phone 70.

—WHY ride in a muddy car when Jim can wash it for you.
ABBOT'S HUPMOBILE GARAGE
638 Walnut-st Phone 169

EXPERT ELECTRICAL MECHANICAL REPAIR SERVICE
If we don't fix it it costs you nothing
JOHNSTON BROS.
Second and Walnut-sts.
Phone 44 Phone 44

FOR SALE—Speedster, Ford model, A-1 condition, Atwater-Kent system, four good tires. Inquire 1012 Kenilworth-av.

Cars Painted—Also Good Storage.
See E. C. RAGER.
Coshocton Auto Painting Company
Rear Dodge Sales Room.

AUTO and buggy robes. Get them worth the money from our complete line. Special prices before County Fair. William Coffman, Warsaw, O.

Why trust poor inexperienced men to repair your car? Think of the price you paid for it. Then think of THE FIFTH STREET GARAGE.

FOR SALE—Ford roadster, good tires and in good running order. Good reason for selling. Phone 239-B. West Lafayette, E. A. Mizer.

Swallows Cockle Burr, Dies Two Years Later

BIRMINGHAM, Ala., Sept. 18 — Death came to Orlando Banks Spinson, Birmingham youth, in a peculiar way.

Two years ago young Spinson, it is stated, accidentally swallowed a cockle burr. For some time he experienced no ill efferts. More recently he complained of feeling ill. He was taken to a local hospital, where an X-ray examination revealed the cockle burr lodged in his right lung.

Death followed within a few days.

NOTICE

Sealed bids will be received at the office of Director of Safety & Service until September 25, 1922 for coal at the water works for one year.

The Director reserves the right to reject any or all bids.

V. W. JOHNSON,
Director of Safety & Service.
Sept. 15, 24, inc.

NOTICE

Sealed bids will be received at the office of Director of Safety & Service until September 25, 1922, for coal at the City Hospital & Safety Department for one year.

The Director reserves the right to reject any or all bids.

V. W JOHNSON,
Director of Safety & Service.
Sept. 15, 24, inc.

SPECIAL NOTICES

Service—Quality—Cleanliness are the main attractions at
BILLY WILLS RESTAURANT
TRY US.

WE will not allow any hunting or trapping or trespassing on our farms thru the hunting season: C. W. Welker, Doc Rodger, Peter Shafer, Hoard Carr, John Milier, John Trenor.

NOTICE—We will not permit any hunting or shooting on our farms this season. Don't ask. H. M. Barrick, A H. Swigert, Coshocton, route 7.

Quality Eats at Ben Whites Cafeteria. New location, Barnes Hotel Block, 115 Fifth Street.

NOTICE—No hunting or trespassing permitted on the farms of Wm. A. McCurdy and Wm. Hains, Coshocton route 7.

NOTICE

WE, the undersigned, do hereby give notice that we do forbid hunting and trapping and fox hunting, without a written permit C E Moore, Milton Anderson, French Ashcraft, Clyde Blair, Milton Wright, Ray McKee, R. F. Myers, Perry Ashcraft, H. R. Gault, J. M. Gault, A L. Robinson, Newton Ashcraft, H. A. Ashcraft, E. G Waters, D. R. Gault, A. L. Rine, B. C. Ashcraft, S. A. Gardner, Joseph Dickerson, Mrs. Edith Ramsey, W. H. Ashcraft, R. E. Ashcraft, A. L. Young, C. E. Chaney, Perry Heft, Walter Ashcraft, Gilbert Ashcraft, Wm. Norris, S. S Hodge, C I. Tish, Clyde Graham, J. W Bradfield, T. A Gault, D F. Gault, Robert Gault, P P. Axline, Gilbert Cochran, Geo. Wright.

JEAN FORREST HAWKINS
Vocal Instructor
Fall term beginning Sept 18. Appointment may be made by phoning 1541, Studio 546 Chestnut-St., Meek Residence.

NOTICE—Just received a new line of shoes for men, women, boys and girls, all leather strongly put together. Also a new line of rubbers for the whole family. Come in and look them over and get prices before you buy your winter shoes and rubbers. The store of satisfaction. R. C. Bantum, Shoes, Groceries, Notions, etc., Warsaw, Ohio.

A new and up-to-date barber shop just opened at Nellie on Main-st. Your patronage will be appreciated A clean towel for every face. W. V. Sharp, Prop.

SELL the original Watkins products. Good city territory still open. Get our wonderful offer and free samples. Write today. The J. R. Watkins Co., Dept. 80, Columbus, Ohio.

G. A. Mulligan Wm. Ehrich
The Print Shop
"Sudden Service"
Phone 644 Opp. City Hall

SOFT water shampoo, Violet Ray scalp treatment, clay pack, facial massage. Hair work and toilet articles. Mrs. J. A. Baird, phone 606, 725 Elm-st.

NOTICE—No hunting or trespassing on my premises on Coshocton, route 2. All dogs prohibited. T. S. Humrickhouse.

NOTICE—We are back from our vacation, better get in touch with us before you sell your poultry, ducks and geese. A. L. Young & Son, Warsaw, O.

NOTICE—Theodore Miller of Roscoe will make cider next Wednesday, Sept. 20 at his mill in the forks.

DISCONTINUING BUSINESS!
Will Sell Cars At Sacrifice—
1 Jewett, new tourning, 1922.
1 Maxwell Sedan, 1921.
1 Ford Delivery.
1 Interstate Touring.
Mrs. Warner C. Lowe
616 Walnut St.

NOTICE—"Mrs Housewife" we have a fine crop of cabbages for kraut making, deliver any place in town in lots of 50 pounds or more; also tomatoes and pickles. Sunnyvale Farm phone 2118-5.

Try a Tribune Want Ad Cost Small—Results Large

SPECIAL NOTICES

FARMERS—WHEN IN TOWN remember to take dinner at—
BILLY WILLS.
Everything fresh and clean.
Service and Quality.

LIVE STOCK AND PRODUCE

FOR SALE—Good clean timothy seed. Phone Robert Porteus, West Lafayetts 239A-2.

FOR SALE—A good cow. Inquire Country Club; phone 1589.

FOR SALE—Two cows, just fresh. O. D. Guthrie, Conesville, O.

FOR SALE—Ferrets, large and small. Small ones suitable for rats C. W. Kail, Conesville, route 1.

FOR SALE—One first class rabbit hound, one canoe in new condition. If sold at once can be bot reasonable. Frank Johnson, West Lafayette, O.

TRY the Eleventh-st Meat Market for a good, clean place to buy meats. Remember we trim our meats not our customers. Roy Cox, phone 1524.

A good place to buy meat, quality and service. Order your dressed chickens for Saturday. Phone 159. We deliver. R. O. Tooker.

FOR SALE—One bay horse 11 years old, will sell cheap. One surry and harness, one grind stone, one cutting box, and other tools - Also lump and run of mine coal at 17 and 20c delivered. Inquire at 525 north Fifteenth-st or at 415 north Tenth-st. J. E. Mossman.

FOR SALE—Registered Shropshire ram lambs. E. M. Hamilton, Coshocton, route 1, or phone Keene Ex.

PUBLIC SALE

PUBLIC SALE—I will offer for sale on the farm Friday, Sept 29, horses, cattle, all farm machinery and household goods. A full account of sale will be published. Ransom E. West, Fresno, O.

PUBLIC SALE

The undersigned will offer for sale at public auction on what is known as the Thomas Leech farm, 3 miles west of Keene in Keene-tp, Coshocton-co, O., on Thursday, Sept. 21st, 1922, the following property: Cattle, 5 cows, 4 heifers, 1 veal calf. Horses, 2 heavy draft mares 4 and 7 years old and 1 sucking colt Sheep, 16 fine wool ewes, 11 spring lambs. Hogs, 1 brood sow. Farming implements, 1 new 6 ft. Deering mower, 1 self dump rake, 1 nine hole Empire grain drill 1 two-horse cultivator, 1 five shovel cultivator, 1 manure spreader, 1 breaking plow, 1 steel tooth harrow, 1 disc harrow, hay rack, dump boards, spring wagon, surrey, 1 new 3¼ Tiffin wide tire wagon, sled, double set of work harness, 1 single set of buggy harness, horse collars, 1 Ford touring car 1921 model, good condition, 25 tons of mixed hay, 1 Sharples No. 3 cream spearator, 15 gal. churn, and other articles too numerous to mention. Terms made known on date of sale. Sale to begin at 12 o'clock noon. Fred A. Bourier, L. J. Foster and N. W. Barrett, Auctioneers.

Tribune Advertising is an Investment—Not an Expense

LIBERTY BONDS

NEW YORK, Sept. 18—Opening Liberty bonds: 3½s 101.16; first 4¼s 100.50; second 4¼s 100.30; third 4¼s 100.30; fourth 4¼s 100.56; Victory 4¾s called 100.30.

TOLEDO SEED MARKET

TOLEDO, Sept. 18—Wheat cash 112 to 114; Sept 111½; Dec 116.
Corn 70@71.
Oats old 42@44; new 41@43.
Rye cash 78.
Barley 68.
Cloverseed cash 1050; Oct 10471½; Dec 1055; Jan 1065; Feb 1075; Mar 1070
Alsike cash Oct and Dec 1000; Mar 1010.
Timothy cash old 285; new and Sept 305; Oct and Dec 295; Mar 325.

CHICAGO GRAIN CLOSE

CHICAGO, Sept. 18—Wheat closed ½ to 3½ up; corn closed ¼ up, oats closed up; provisions slow and lower.
Wheat Sept 105¼, Dec 105⅝@¾, May 109⅞.
Corn Sept 62⅞; Dec 57¾@⅞, May 61@¼
Oats Sept 38⅛; Dec 26⅛; May 35⅜@½.
Lard Oct 1042, Dec 915.
Ribs Sept 992.

CHICAGO CASH GRAIN

CHICAGO Sept 18 Wheat no 2 red 111½; 3 red 110@111, no 2 hard 107½@109¼, no 3 hard winter 108¾, 1 northern spring 116¼, 2 mixed 106, 3 mixed 105¾
Corn no 2 mixed 64¼@⅜; no 2 white 64¾@65, 2 yellow 64½@65½; 3 mixed 62¾@63¼; 3 white 63@½; 3 yellow 63½, 4 mixed 61@¾, 4 white 61@62, 4 yellow 61½@62
Oats 2 white 40⅝, 3 white 38½@38; 4 white 37½.

FOR SALE OR RENT

I GUESS I'LL SEE
McCONNELL & KARR
ABOUT REAL ESTATE
THEY SAY THEIR VALUES ARE BEST AND ADVICE GOOD.

WE NEED HOUSES
OF all kinds to supply the buying demand. List your property if you wish courteous treatment and honest service. McConnell & Karr, Realtors.

FOR SALE—Fine business location on Main-st. Where you seldom have a chance to buy 36 ft. frontage. Come in and ask about it. C. F. Clark, Real Estate, or John Gildow, South Lawn-av.

PROPERTIES FOR SALE
6-room brick cottage, fine location, fine basement, modern in every way. Bargain for quick sale.
Fine new 6-room home, modern except furnace, full basement, brick mantel, hardwood floor. Only $4000.
On John-st, 5-room with gas, good lot. Only $2100.
On Walnut-st, 7 rooms, modern in every way, fine location. Come in and ask about it.
On Fourteenth-st, close to Walnut, 6 rooms, modern, except furnace. $3600.
On East Vine, 5 rooms, modern, except furnace, large lot. Only $2750.
On south Sixth-st, 8 rooms, water, gas, electric lights, fine lot, shop 9x18. Only $2500.
In Zerbe Addition, 5 rooms and lot. Only $600.
If its real estate you want see C. F. CLARK, Ricketts bldg.

FOR RENT—Up-to-date modern office rooms, located at the corner of Main and Hickory-sts. Henderson bldg. For full particulars inquire of Seth M. Snyder, Realtor, Geidel bldg.

FOR SALE—Lot in second Board of Trade addition, Hay-av. Inquire Miss Ada Bucklew, Recorders office.

FOR RENT—Four room house in Zerbe addition. Also one lot for sale. Rager & Tumblin, Third and Main-st.

FOR SALE—5 room house and large pantry, built-in wardrobe, house all modern except furnace, extra lot and garage, close in and close to down town factories. Price $2900 if sold in the next few days. Inquire at 215 west Vine-st. Mrs. Edward DeLong.

FOR SALE—6 room house, bath, furnace and laundry in basement. Bargain for quick sale as party is leaving town. 446 south Third-st.

A FINE home one block from Main-st. 7 room, modern in every way, new hot water system just installed. Priced to sell quick. Royer Hunter Co., phone 93.

ROOMS AND BOARDING

FOR RENT—3 furnished rooms first floor front and back, private entrance, bath, porch, cellar, very central. Phone 939.

FOR RENT—Front room, nicely furnished, gentleman preferred. 335 S. Third-st; phone 1445.

FOR RENT—Two furnished rooms with bath. Rooms suitable for light housekeeping. Private entrance. Louis McClain, cor. Third and Chestnut sts.

FOR RENT—Furnished sleeping rooms All modern conveniences. Close in 652 Walnut-st.

FOR RENT—Two nicely furnished front rooms for light housekeeping. Inquire after 4.30 at 636 Orange st.

Jailer Knew Where Best Booze Blooms

AKRON, Sept. 18—George Schultz, county jailers, was booking a bunch of prisoners A lank individual, when asked where he hailed from, replied "Where they make good whiskey"

Schultz wrote down Kentucky as his home and the prisoner admiringly remarked:

"You do know everything, don't you?"

LATEST MARKETS

PITTSBURGH LIVE STOCK

PITTSBURG, Sept. 18—CATTLE—Receipts 2500 head, market 25c lower

Choice	1000@1050
Prime	950@1000
Good	900@ 965
Tidy butchers	825@ 900
Fair	725@ 800
Common	550@ 650
Com to good fat bulls	400@ 600
Com to good fat cows	350@ 600
Heifers	600@ 675
Fresh cows and springers	35 @85
Veal calves	1400
Heavy and thin calves	500@ 600

SHEEP and LAMBS—Receipts 4000 head, market steady.

Prime wethers	700@ 750
Good mixed	625@ 675
Fair mixed	525@ 600
Culls and common	100@ 300
Lambs	1475

HOGS—Receipts 500 head, market 15c up.

Prime heavy hogs	975@ 990
Mediums	1040
Heavy yorkers	1050
Light yorkers	1000
Pigs	1225
Roughs	700@ 775
Stags	400@ 500

CHICAGO LIVE STOCK

CHICAGO, Sept. 18—HOGS—Supply 38,000 head, market 10@15c up.

Bulk	790@1000
Heavy weight	865@ 980
Medium weight	950@1015
Light weight	985@1015
Light lights	950@1000
Heavy pack sows, smooth	765@ 810
Packing sows, rough	715@ 760
Pigs	825@ 925

CATTLE—Receipts 24000 head, market steady to 25c lower.

BEEF STEERS—	
Choice and prime	1075@1160
Medium and good	850@1090
Good and choice	1075@1135
Common and medium	650@1000
BUTCHER CATTLE—	
Heifers	500@1000
Cows	400@ 825
Bulls	350@ 650
CANNERS AND CUTTERS—	
Cows and heifers	250@ 375
Canner steers	350@ 550
Veal calves	1000@1400
Feeder steers	525@ 800
Stocker steers	475@ 775
Stocker cows and heifers	350@ 550
Stocker calves	550@ 725
WESTERN RANGE CATTLE—	
Beef steers	600@ 900
Cows and heifers	350@ 700

SHEEP—Receipts 24000 head, market steady to 25c lower.

Lambs (84 lb down)	1300@1400
Lambs (culls and com)	900@1200
Yearlings	950@1150
Wethers	750@ 900
Ewes	500@ 700
Ewes (culls and common)	200@ 500
Breeding ewes	450@1125
Feeder lambs	1150@1350

CLEVELAND LIVE STOCK

CLEVELAND, Sept 18—CATTLE—Receipts 1200 head, market 25c up.

Choice fat steers	950@1050
Good to choice steers	850@ 950
Fair to good steers	700@ 800
Good to choice heifers	700@ 850
Good to choice bulls	550@ 650
Good to choice cows	450@ 550
Fair to good	300@ 450
Common cows	200@ 300

CALVES—Receipts 1000 head, market active.

Good to choice veal calves	1300@1400
Fair to good	800@1200

SHEEP and LAMBS—Receipts 5000 head, market 50c lower.

Good to choice lambs	1350@1425
Fair to good	1000@1200
Good to choice wethers	500@ 650
Good to choice ewes	500@ 600
Mixed ewes and wethers	500@ 650
Culls and common	100@ 300

HOGS—Receipts 6000 head, market 15c up.

Yorkers, mixed, mediums	1025
Heavies	950
Pigs	1015
Roughs	700
Stags	400

PITTSBURGH PRODUCE

Butter- Prints 45½@46; tubs 44½@45

Live Poultry—Small hens 25@26, roosters 13@17; springers 25@30.

Eggs—Fresh select 38@40, at mark 31@32

Produce—Potatoes 200@225, cabbage 5@6; cucumbers 125@150 bu; tomatoes 25@40c basket

CLEVELAND PRODUCE

CLEVELAND, Sept 18—

Butter extra 44@44½, prints 45@45½, firsts 43@43½, packing stock 22@25.

Eggs Fresh 37½; Ohio firsts 37, Western firsts 31

Oleo nut 21@22, high grade animal oils 23@23½; lower grades 16@17.

Cheese York state 24@25

Poultry live heavy fowls 26@28; roosters 14@15 spring chickens 26.

Spring ducks 19@22

Apples, bu, 100@125

Beans, dried navy 10½.

Cabbage 2@3c lb

Onions cwt 130@140

Tomatoes, field 70@100 bu

Potatoes 240 bbl.

Sweet potatoes 235@250 bbl

All Want Ads Cash In Advance

LOCAL QUOTATIONS

(Corrected by Hanley Milling Co.)

Wholesale	
Coshocton mills paying:	Per Bu.
Wheat No. 2	$ 1.00
Straw, baled, per ton	8.00
Corn	.75

	Tons	Cwt.
Soft winter bran, bulk	$23.00	$1.30
Soft winter midds, bulk	30.00	1.65
Chop, Tuxedo, Molasses	38.00	2.00
Chop, pure C. & O.	36.00	2.00
Dairy feed, Cerealia	48.00	2.50
Dairy feed, Globe	48.00	2.50
Scratch feed, Tuxedo	45.00	2.40
Scratch feed, Globe	46.00	2.50
Mash feed, Globs	61.00	3.25
Oyster shells		1.20
Oats, white, per bu		.55
Screenings, recleaned		1.50
Swift's tankage	68.00	3.50
Salt, medium, per bbl		2.75
Salt, per cwt		1.00
Corn, ear, per bushel		.90
Corn, shelled, per bushel		.90
Beef scraps, Swift's		4.70

COSHOCTON FARMERS' EXCHANGE

Buying Price	
Loose hay	$12.50
Baled hay	12.50
Baled straw	8.00
Selling Price	
Salt, 100-pound sack	$ 1.00
Salt, bbl	2.75
Timothy, per bushel	2.75

PRODUCE

Wholesale Prices	
Country lard	11
Potatoes	$1-1.05
Eggs	32
Country butter (as to quality)	35@36
Retail Prices	
Eggs	37
Country butter (as to quality	45@48
Lard	15
Oleomargarine	25@30
Sugar, 25-lb sack	1.79
Sugar, pr 100 lbs	7.00
Potatoes, bushel	1.25

POULTRY

(Corrected by Charles E. Lorenz)

Buying Price	
Hens	17c lb
Ducks	14c lb
Geese	14c lb
Turkeys	25c lb
Old roosters	10c lb
Broilers	20c lb
Leghorn broilers	15c lb
Retail Price	
Hens	22c lb
Geese	17c lb
Turkeys	32c lb
Old roosters	15c lb
Broilers	26c lb

SEED MARKET

(Corrected by Charles E. Lorenz)

Selling Price	
Red Clover, per bushel	$12.00
Alfalfa, per bushel	12.50
Blue Grass, per bushel	4.00
Orchard Grass, per bushel	3.50
White Sweet Clover, per bushel	7.00
Timothy seed, per bushel	2.85
Rape, per pound	.12
Mammoth Clover	12.00
Alsike	12.00
Oyster shells, 100-lb sack	1.00
Nitrate of soda, lb.	.05½

N. Y. STOCK MARKET

NEW YORK, Sept. 18—The stock market was unsettled at the start today. Standard Oil of New Jersey was down 1¼ to 185¾. U. S. Steel yielded ⅞ to 101. Baldwin was off ⅝ to 134¾ while Bethlehem steel B was up ⅞ to 78¼. Union Pacific was down ⅞ to 152... Studebaker advanced ½ to 129¼. Royal Dutch was off 1⅜ to 57¼. American Tobacco was down ½ to 160½. Gulf States steel was off 1¼ to 82⅞. Cosden Oil was 1 point off at 51¼. Corn Products declined 1 point to 115½.

CHICAGO GRAIN OPENING

CHICAGO, Sept. 18—Opening prices wheat Dec 102½@¾, May 106⅞ to ⅞.
Corn Sept 62⅝@¾, Dec 57¼@58; May 61¼@⅜.
Oat Sept, Dec 35⅞@36, May 38¼@⅛.

OLD PAPERS at The Tribune office.

THE HANLEY MILLING COMPANY
FLOUR.
GRAIN.
FEED.
"SERVICE"

NEWSPAPERARCHIVE®
NEWSPAPERARCHIVE®

Pastime TONIGHT AND TUESDAY

NORMA TALMADGE And E. VON STROHEIM In
"PANTHEA"

EXTRA! DeLUX COMEDY
NEA BURNS In
"NO PARKING"

ALL SEATS—10C—ALL SEATS

CHACOS BROS. **UTAHNA** TONIGHT AND TUESDAY

SPECIAL MATINEE
10c TO ALL 10c

FRANK MAYO In
"THE MAN WHO MARRIED HIS OWN WIFE"

Beautiful tale of marriage, asking a question that is universal.

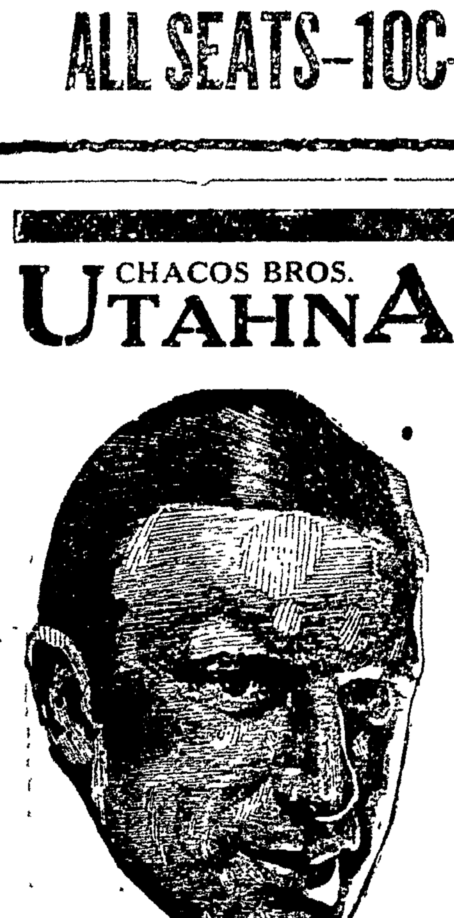

Also "ROBINSON CRUSOE"
AND BIG COMEDY, "FALSE ALARM"
EVERY Monday & Tuesday, LADIES & CHILDREN 10c GENTS, 25c.

WAR CLOUDS

(Continued from Page One)

announced that there is no necessity will be continued. but the war office at this moment for large British military reinforcements in the Near East. The noon meeting of the cabinet lasted two hours. Another meeting was summoned at 5 o'clock. It was admitted that military and naval plans were discussed in a general way but that no definite action will be taken pending the receipt of a note revealing the official French attitude. It is understood that Lord Curzon, foreign secretary and others objected to the statement of the secretary threatened war.

The Pall Mall Gazette quoted a high official as saying that "war is likely" however, as a safe guarding measure a batallion of Gordon Highlanders at Malta has been ordered to Constantinople.

It is learned that the British Dominion premiers have privately sent word to Premier Lloyd George urging him to use every endeavor to avert war.

The revelation that the "whole British Empire was preparing for war" has had violent reaction. Hostile criticism of the British policy has come from both Italy and France and a powerful section of the British press is demanding that Great Britain maintain peace in the Near East instead of going to war against Turkey.

The Evening Standard said it had been officially advised that Great Britain does not anticipate war in the Near East.

Measures which are being taken now, the official statement continues, are merely precautionary. The Evening Standard learned that Mustapha Kemal pasha had telegraphed to friends in London that he does not regard Great Britain as an enemy but a friend.

There was a meeting of the cabinet at noon after which it was explained that the semi official statement issued Sunday regarding Britain's war policy in the Near East was not a cabinet announcement but merely the expression of 2 or 3 ministers.

Dissensions are threatened in the cabinet over British policy. Premier Lloyd George is hopeful of an agreement and at his office in Downing-st it was emphatically denied that there are "no plans for general mobilization."

Downing-st said that full opportunity would be given for open conversation among the allies to reach a mutual understanding. The only development of a military nature attending the cabinet meeting today was the presence of Lord Cavan, chief of the general staff and a representative of the Admiralty.

LONDON, Sept. 18—Altho immediate danger of Turkish invasion of Europe has lessened today the whole British Empire is preparing for war in the Balkans. It is estimated that 300,000 British troops will be necessary if a conflagration breaks loose.

Allied troops, mostly British soldiers and Marines, under command of Col. Shuttleworth, of the British army, have begun to throw up entrenchments along the Dardanelles, mounting machine guns and artillery to prevent the passage of the Turks. The British dreadnaught Iron Duke, under command of Admiral Brock has arrived at Constantinople after landing British reinforcements at Chanak on the Asiatic side of the Dardanelles. Chanak lies at the narrowest point of the waterway, where the Turks probably would try to cross if they decide upon an attempt to invade Europe.

A despatch from Constantinople quoted the Turkish newspaper Akham as saying that the Kemalist troops will not for the present enter the allied neutral zones along the straits, but that the allies must make peace at once, otherwise said the newspaper, "war will follow."

A Constantinople despatch to the Daily Express said that Smyrna had been virtually wiped out. After razing the balance of the city the fire spread to the Turkish quarter. Those sections of the Turkish quarter not destroyed by the flames were shattered by the Greek warship Kilkos. The dead are estimated at more than 150,000. It is impossible, however, to give exact or official figures. The total casualties probably never will be known. A hostile airplane bombed the port of Chios, but did no damage, acording to an Exchange Telegraph despatch from Athens. The port of Chios was filled with ships that had brot thousands of refugees from Smyrna. Plague has added new horrors to the situation at Smyrna which is still filled with starving refugees.

Mustapha Kemal Pasha, commander-in-chief of the Kemalists, is reported to be demanding that the allies give up Constantinople and evacuate the neutral zones along the Turkish straits.

UNITED SPANISH WAR VETERANS

Meeting Wednesday Evening, Sept. 20th, at 7:30. Special Business of Great Importance to Be Settled. We Are Expecting You.

U. S. W. V. HALL

Charles Burch, Q. M.

BIG PICNIC

AMERICAN LEGION And AUXILIARY

Fair Grounds, Thursday, Sept. 21

Bring Baskets. 4:00 P. M.

COOPERDALE WINS IN TENTH INNING

The tenth inning decided the game in favor of Cooperdale 10 to 9 Sunday afternoon. Cooperadle defeated the fast Utica nine.

Each team has a game. It took two pitchers from each team to go the route yesterday.

Davis and Warner worked on the mound for Utica, while Lefty Hardesty and Senter pitched for Cooperdale. Davis was driven to the showers in the seventh inning. Senter relieved Hardesty in the tenth inning.

Sunday the Coopers and the Colored Clows from Newcomerstown will cross bats on the former's diamond.

HARDING TO VETO

(Continued from Page One)

claimed to have enough votes in sight to override a veto, but it was likewise conceded they were not all in Washington.

Reports were current today that the pro-bonus forces would not consent to pairs on the vote, thus compelling every senator who wishes to be recorded against the bonus to be present on the floor and cast such a vote in person.

The president is understood to have called upon Secretary of the Treasury Mellon for information and data upon which to base his veto message to congress.

FRANCE OFFERS TO AID IN DEFENSE OF TURKISH STRAITS

LONDON, Sept. 18—(4:30 P. M.) A French note was received this afternoon offering French co-operation defending the Turkish straits, but deprecating the war-like tone of the British semi-official statement of Saturday, says the Evening News.

Jap Merchant Denies Mother of 14 Is Wife

HONOLULU, Sept. 18.—Ah Leong, Japanese merchant prince of Honolulu protests in court that Fung Dai Kim, who lived with him in the marital state for more than thirty years, in which time she has borne him fourteen children and labored to build up his fortune, is not his legally wedded wife and is, therefore, not entitled to share his money. Ho Shee, whom Ah Leong married in 1908 according to the laws of Hawaii, is the only wife he recognizes. Ho Shee has borne him eight children. Fung Dai Kim is carrying on a fight in the territorial courts for legal recognition of her status and for half interest in Ah Leong's wealth, estimated at from $750,000 to $1,500,000.

Destitute Are Not All Across The Sea

WASHINGTON, Sept. 18.—Complete information concerning the damage to American property in the burning of Smyrna and the status of Americans rendered destitute by the [illegible] state department in a cablegram to Rear Admiral Mark L. Bristol, the American high commissioner at Constantinople.

Allies Split Over Turko-Greek War

PARIS, Sept. 18.—Dissention among the allies over the question of war [illegible] the Turks in the Near East [illegible]. There was an [illegible] report [illegible] and Italy [illegible] London refusing to [illegible] against the Turk. But the foreign office denied this report.

Today's Incorporations

COLUMBUS, Sept. 18.—The Par[illegible] Co., Akron, [illegible] G. W. [illegible] Chart[illegible].

The [illegible] Bond and Mortgage Co., Beechwood, Hamilton-co, $ [illegible] R. E. [illegible] E. Kops.

The [illegible] Coal Co., Nelsonville, $10,000, D. H. Armstrong, F. E. [illegible].

State Bank Call

COLUMBUS, O., Sept. 18.—State Banking Superintendent Scott [illegible] issued a call for report on the [illegible] of state and private banks [illegible] of September 15.

EXPERIENCE IN MONEY MATTERS

Is a Good Teacher But Is So Often Mixed With Sadness.

It is better to get 5% and safety, such as we guarantee, than to get a higher rate for a while, and risk losing your principal.

We can afford to pay you 5%, because we can in turn loan your money at 6½%. This profit of 1½% pays our expenses and adds a liberal amount each year to our reserve fund, which is accumulated for the further protection of depositors.

Money left with our institution is as safe as it is humanly possible to make it. Upon this assertion we solicit your account.

RESOURCES NOW OVER $22,000,000.00

STOCK AND SURPLUS OVER $3,000,000.00

The Buckeye State Building & Loan Co., Rankin Bldg. 22 West Gay Street, Columbus, Ohio.

Buckeye Breveties

Gathered by I. N. S.

MARTINS FERRY, Sept. 18—John O. Nelson, newspaper editor, left $10 in currency in a suit to be pressed. The money was still in the suit, when the trousers were returned.

BUCYRUS, Sept. 18—Local citizens were irate following actions of several high school pupils who "celebrated" the opening of the school year by smearing the faces and clothing of the freshmen, both boys and girls, with oil and lamp black. Several warrants were issued.

ST. CLAIRSVILLE, Sept. 18—Belmont county dry forces are mystified over the reported dismissal and re-employment of John C. Iddings, deputy state prohibition inspector for Belmont county. Iddings is said to have received orders to turn in his card. Later, a delegation of dry leaders called on Judge Don Parker, chief state prohibition agent at Columbus, and Iddings was again given back his position. A press dispatch from Columbus quoted Parker as saying that Iddings had not been dismissed and that the department did not contemplate ousting him at present.

CLEVELAND, Sept. 18—Edward J. Sullivan who the other day was sentenced to serve fifteen years in the Ohio penitentiary, following conviction upon a charge of grand larceny and burglary, is forty years of age and has spent one-half of his life behind prison bars, he told Judge Baer before sentence was pronounced. Sullivan admitted that he had never been outside of prison for more than a year at a time since his first conviction, when a mere lad.

MEDINA, Sept. 18—County commissioners asked voters to approve additional one-mill levy at the November election to provide $40,000 funds for road improvement.

ELYRIA, Sept. 18—Trains are beginning to operate over the first half of the $3,000,000 overhead tracks of the New York Central railroad here which eliminates seven grade crossings. Entire work planned will not be completed for another pear. The improvements were first started in 1914.

COLUMBUS, Sept. 18—State Auditor Tracy declared here that he is still investigating reports of alleged incendiary origin of the recent state fair ground fire, with an estimated loss of $500,000. Reports of alleged hauling of property from the buildings later destroyed, a few days before the outbreak of the fire, are being investigated. State Auditor Tracy stated. Other rumors, also, are being run down, he said.

COLUMBUS, Sept. 18. — Effective control measures for the protection against infestation of European corn borer are favored by the Ohio Farm Bureau Federation. Action taken by the executive committee at their last meeting endorsed the present quarantine and control measures of federal and state agencies, and urged that appropriations sufficient to provide for the corn borer's control be taken.

The farm bureau officials point to the fact that present funds do not allow for the investigation of infestation nor the establishment of adequate control measures. The corn borer is already present in a number of counties in northern Ohio bordering Lake Erie, and spread of the pest is threatened. Control measures are urged as essential by the Federation committee men, in order that heavy losses to Ohio farmers can be postponed and minimized.

ATHENS, Sept. 18—Enrollment at Ohio university is near the 1500 mark which is expected to be passed before registration closes early this week. Attendance will be the largest in the history of the school.

LOGAN, Sept. 18—Hocking county veterans, most of them in the 148th infantry, have returned from the Ohio American Legion convention at Dayton. Hocking county has three strong legion posts.

MIDDLEPORT, Sept. 18.—Nancy M. Pruitt, whom her relatives claimed was 102 years old, is dead at her home near Rutland. With her husband, Mrs. Pruitt drove thru to Rutland from North Carolina, their former home, back in the early days of the Civil war.

POMEROY, Sept. 18.—For the first time in many years, coal is being shipped out of the Pomeroy coal mining district by boat on the Ohio river. The railroads long have monopolized the coal trade until the present car shortage appeared. Now barges carrying thousands of tons of coal are leaving local mines each week.

MEDINA, Sept. 18—The Ohio Boxboard Company and the Ohio Salt Company at Rittman, announced that they will supply all their employes with coal at $6.50 per ton.

DEFIANCE, Sept. 18 — For some time the water main leading from the filtration plant to the big water tank, along the B. & O. tracks, west of this city, has leaked. The leak could not be found. Then water began to spout above the surface of a frog pond, located beside the tracks, between the city limits and the water tank. It was found that the water main had for some time been the source of water supply for the pond, the flow from the leak finally becoming so strong that the stream of water was forced above the surface of the pond.

LETTERS FOUND NEAR BODIES OFFER A CLUE TO DOUBLE MURDER

NEW BRUNSWICK, N. J., Sept. 18—The Somerset-co authorities today were trying to trace a mysterious telephone call which is believed to have lured to their violent death Rev. Edward W. Hall, wealthy rector of the Church of St. John, the Evangelist, and Mrs James Mills, leader of the choir. It is generally known that the woman received a call on the phone late Thursday night and it is believed that the clergyman received a similar summons.

Despite the confusion of papers about the dead man the police do not believe the motive of the murder to have been robbery.

They are working upon the theory that jealousy led to the crime. The fragments of torn letters found beside the bodies have been pieced together. They were evidently written by Mrs. Mills to her pastor. From what they have learned the police and detectives are convinced that Dr. Hall and Mrs. Mills had carried on a clandestine affair together for some time. For a time the theory of blackmail was advanced and this has not yet been entirely discarded. owever, there were no signs, of a struggle where the bodies were found. This opened up two avenues of conjecture: Either that the murderer crept up behind and fired, or else that this person was known to both and fired unexpectedly while in conversation with them. The clergyman was shot from behind. It developed that the Church of St. John the Evangelist has been paying bills incurred by Mrs. Mills, while a patient in the Middlesex hospital here last winter.

When Dr. Hall left his home last Thursday, it was understood by his wife that he was going to the vestry to look over some bills that had been sent from the hospital. The operation was of such a serious nature that Mrs. Mills gave instructions for the disposition of her body in the event she succumbed. These instructions will be followed at the funeral.

Thru her lawyer, State Senator Edwin W. Florence, Mrs. Hall said she had every confidence in her husband and did not know he had a single enemy in the world. Mrs. Hall is on the verge of collapse from shock, grief and worry. Bishop Albion Knight, of Trenton, occupied the vacant pulpit of the Church of St. John the Evangelist on Sunday and made a powerful plea "in expiation of human frailty."

Central Plumbing Co.
Plumbing and Heating. Phone 387.

KAMENEFF SUCCEEDS LENINE AS LEADING COMMISSAR OF RUS'A

MOSCOW, Sept. 18.—A sensation was caused here today by a report that Leo Kameneff, president of the local Moscow Soviet, has been appointed chairman of the council of People's Comissars of Russia, the official post held by Nicolai Lenine.

It was reported also that Kameneff has been appointed chairman of the council of labor and defence. These two official positions are the most powerful in Russia and if the reports are true Kameneff would be practically premier of Russia.

UNTERMEYER WILL REPRESENT KELLER AGAINST DAUGHERTY

WASHINGTON, Sept. 18.—Representative Oscar E. Keller, Republican, of Minnesota, announced today that Samuel Untermeyer, noted New York lawyer, had consented to represent him "and the people" in the proceedings before the house judiciary committee in connection with his efforts to impeach Attorney General Daugherty.

GREECE WILL SEND MISSION TO U. S. TO OBTAIN AID

ATHENS, Sept. 18.—M. Gennadiros today was appointed head of a mission which will go to the United States to attempt to secure American assistance for Greece. Commissions also have been appointed to go to London and Rome for a similar purpose. Former Premier Zaimis will head the mission to Britain.

The New Fall "Korrect" Dresses

are ready now, developed of fine twills and tricotine in navy, black and brown and in sizes from 16 to 46. Priced $22.50 to $36.50.

—Others equally as attractive, in the new longer effects, with novel sleeves and trimming ideas, made in every instance of All WOOL fabrics are attractively priced

$15 to $39.50

—and Silk Dresses at similar prices.

Ransom's
Coshocton's Busiest, Best Store

BRITISH ASK THAT PEACE BE RESTORED IN THE NEAR EAST

LONDON, Sept. 18—The general trend of opinion on the Near East situation as reflected in the press here is in favor of peace.

The Daily news cries out for peace, declaring that a conference must be summoned at the earliest possible moment.

The Morning Post, a Tory newspaper, attacks Premier Lloyd George saying: "The British people want peace, but they cannot have it with Lloyd George as premier."

The Daily Mirror, owned by Lord Rothermore, brother of the late Lord Northcliffe, protests against another war.

The Daily Herald, official organ of the British Labor Party, says: "The people are sick of war; they want no more of it. The league of nations should intervene at once."

The Daily Express hopes that the United States will throw her sympathetic influence with the allies to prevent another conflagration. "This would be a great asset," said The Daily Express. As a general rule the British newspaper express regret over the aloof attitude taken by the French and Italian press. "We ourselves have no right to surrender, for the sake of temporary ease, the permanent interest of the world," said the Manchester Guardian. Despite the continuance talk of war, there is no excitement. The public is going along as usual, optimistic that the near East snarl will be untangled without unleashing the dogs of war.

Game Cancelled

The baseball game scheduled between Conesville and Nellie Sunday afternoon was cancelled.

Japanese Hold Quaint "All Souls" Day Fete

HONOLULU, Sept 18—The large Japanese sections of Honolulu were the scene of a quaint festival recently, when every street and doorway was hung with lanterns, and lantern parades marched to the various Buddha shrines to pay homage to the departed spirits. O Bon, the Nipponese "All Souls' Day," is known to foreigners as the "Feast of the Lanterns." It is the tradition that Yana, god of the portals to the hereafter, opens the gates at sundown of this day and the spirits of all good departed Japanese come forth to participate in the celebration.

Birth Note

The son born Sunday to Mr. and Mrs. Francis Weaver in their home, 222 south Fourth-st, has been named Francis X. Jr.

Both mother and babe are getting along nicely.

Child Operated Upon

Clifford Overholt, aged 3, son of Mr. and Mrs. Harold Overholt, Flint Hill, Coshocton, underwent a minor operation at Dr. J. G. Smailes' office Monday. Dr. Lister Pomerene assisted Dr. Smailes.

Central Plumbing Co.
Plumbing and Heating. Phone 387.

CITY MARKET
"The Food Center"

Fresh Hamburg, lb. 15c
Rib Boiling Meat, lb. 8c
Pickled Pork, lean, no bone, per lb. 18c
Cane Granulated SUGAR
25 Lb. Sack $1.80
10 Lbs. 72c
Boone County Beans, No. 2 can for 9c

YELLOW FRONT
COR. SIXTH & MAIN
Any Sized Order Delivered for 5c. Telephone 1517

TOO LATE TO CLASSIFY

FOR SALE—Jersey cow, fresh July 4. thorobred Shorthorn cow, both young. 2 bay horses, 3 and 6 years old. Mrs. David Marlatt, Newcomerstown, route 3.

NOTICE

Since I have started a bus line between Coshocton and Tyndal, I will use the following schedule: Leave Coshocton 7:45 a. m., 12 noon; 5 p. m.; leave Tyndal 8 a. m.; 12:15 p. m.; 5:15 p. m. V. G. Reiss.

Announcement Extraordinary

Belvedere Dancing Club Is Extremely Fortunate In Securing California's Best Dance Orchestra

POWELL'S CALIFORNIA BOYS
OF SAN DIEGO, CALIFORNIA

WEDNESDAY, SEPT. 20. RED MEN'S HALL.

DANCING 8:00 TO 11:30.

NEWSPAPERARCHIVE®